

LOW

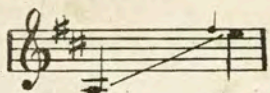

MEDIUM

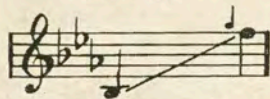

HIGH

BY THE WRITERS OF
GOOD-BYE, SWEETHEART, GOOD-BYE

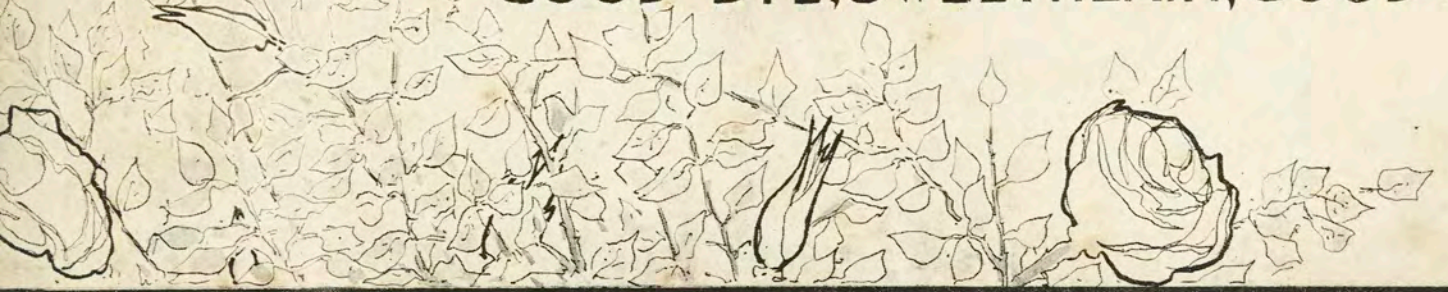

HEART *of* MY HEART

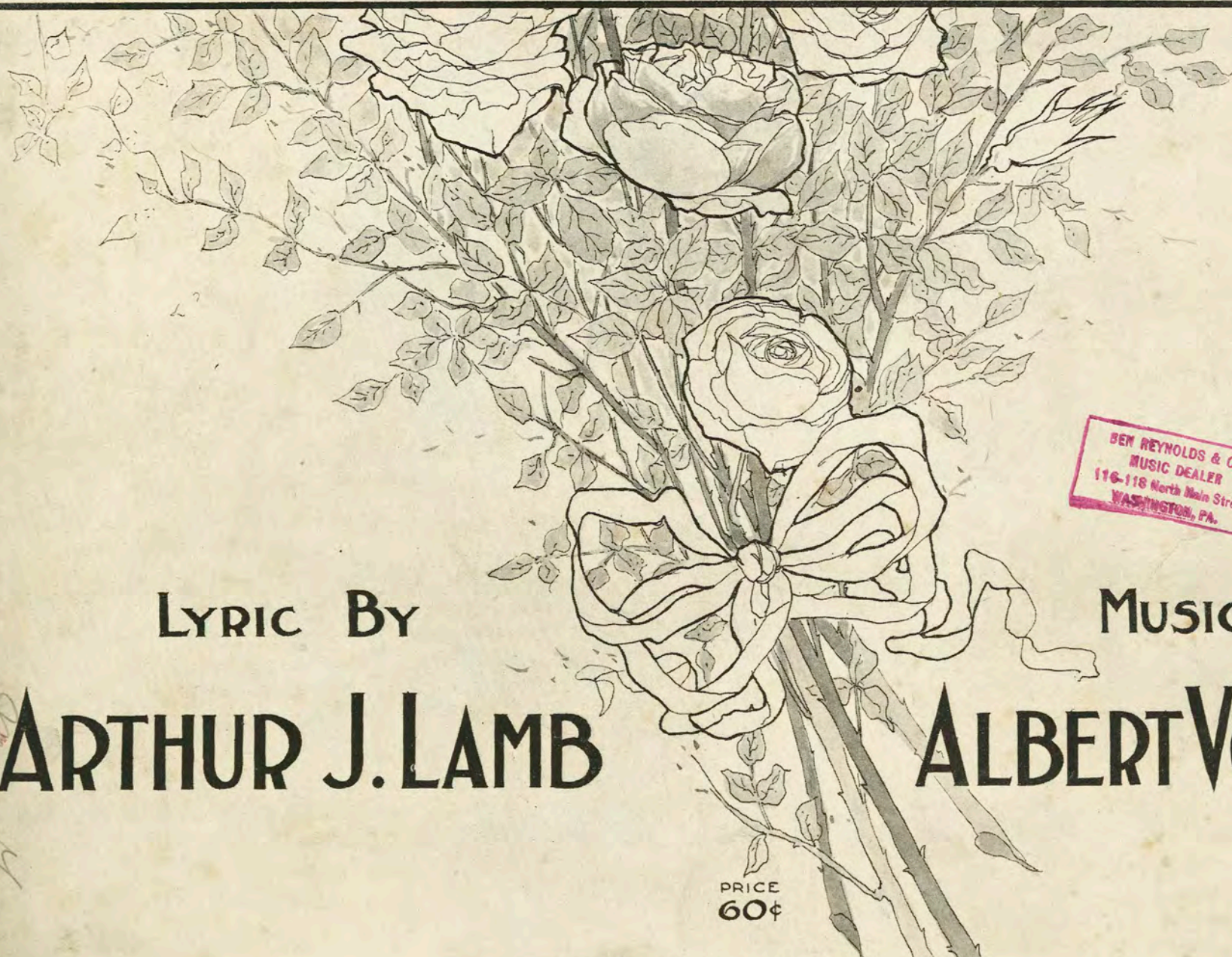

BEN REYNOLDS & CO.
MUSIC DEALER
116-118 North Main Street,
WASHINGTON, PA.

LYRIC BY

ARTHUR J. LAMB

MUSIC BY

ALBERT VON TILZER

PRICE
60¢

THE YORK MUSIC CO
ALBERT VON TILZER, Mgr.
40 WEST 28TH ST., N.Y.

Handwritten note: Mrs. Kimmel

To Sarah Louise Cogswell.

Heart Of My Heart.

Lyrics by
ARTHUR J. LAMB.

Music by
ALBERT VON TILZER.

Andante espressivo.

All Rights Reserved.
English Performing Rights Reserved.

Copyright MCMVII by The York Music Co.
Albert Von Tilzer Mgr.
40 West 28th St., New York.

English Copyright Secured.

Song— birds are sing-ing of love, — sweet love — And the flow-ers all ten - der - ly

p *f*

speak — of you. Bells — of the eve - ning so sweet - ly sing

dim. *p*

Songs — of the far, far a - way. — While I am sigh - ing,

erese. *p*

of — love un-dy - ing, My heart will keep — and guard — for aye.

p

Agitato.

Sum - mer sighs, where sun - light gleams, Eyes tell eyes of love's sweet dreams,

Dreams of a love e - ter - nal For you, dear, and I a -

mf *ritard.* *decresc.*

Tempo primo.

lone. Heart ___ of my heart ___ be mine ___ a-lone,

pp *pp* *pp* *pp* *pp*

marcato

Heart ___ of my heart, I a - dore you, Give ___ me the ans-wer I'm

mf

wait - ing for, — I will love you, my love, — for ev - er more.

Nev - er to part, sweet-heart — all my own, Nev - er to doubt, dear,

The second system continues the vocal melody and piano accompaniment. The piano part includes a 'rubato' marking in the left hand.

be — mine a-lone; You — are my queen on love's gol - den throne. — O,

heart of my heart — be mine.

The fourth system concludes the vocal phrase and piano accompaniment. The piano part includes 'sfz' markings and a 'cresc. molto' marking.

GOODBYE SWEETHEART GOODBYE

POEM BY
ARTHUR J. LAMB.
MELODY BY
ALBERT VON TILZER.

PRICE
60
CENTS

THE YORK MUSIC CO
ALBERT VON TILZER, Mgr.
40 WEST 28TH ST., N.Y.

The song "Good-Bye Sweetheart, Good-Bye" occupies a unique position in contemporary high class songs. It is unequalled for teachers, concert singers, quartettes, trios, duettists and singers of limited or great vocal abilities. Like all great songs it has the elements of simplicity and its pure melody flows along till a climax thrilling in its soulful intensity is reached. "Good-Bye Sweetheart, Good-Bye" adorns any programme whether that of a concert, theatrical performance or home entertainment, and cannot be matched for its fine qualities in any other song of late years. Arranged in three keys, for high, medium or low voice.

THE YORK MUSIC CO.,
ALBERT VON TILZER, Mgr.
40 West 28th St., New York.