

M918  
83  
C.1

# MOTHER, PIN A ROSE ON ME

by DAVE LEWIS  
PAUL SCHINDLER  
& BOB ADAMS



AS SUNG IN  
WILL J. BLOCK'S PRODUCTION

<sup>66</sup> COMING THRO' <sup>9</sup> THE RYE <sup>99</sup>



PUBLISHED BY  
**CHAS. K. HARRIS**  
NEW YORK  
CHICAGO  
CANADIAN-AMERICAN MUSIC CO. LTD. - TORONTO, CANADA.  
ALBERT & SON  
LONDON AND SYDNEY



STARMER

5



# Mother Pin A Rose On Me.

Moderato.

Dave Lewis, Paul Schindler and Bob Adams.

The musical score is arranged in a piano-vocal format. It begins with a piano introduction in G major, 2/4 time, marked 'Moderato'. The piano part features a rhythmic pattern of eighth notes in the right hand and a bass line in the left hand. The vocal line enters in the third measure with the lyrics: 'love the coun - try air, I love the Sum - mer time, I'. The piano accompaniment continues with chords and moving lines. The lyrics continue: 'trav - eled all a - round, to New York for a lark, I'. The score concludes with a final piano accompaniment section.

Copyright MCMV by Chas. K. Harris.  
British Rights Secured.

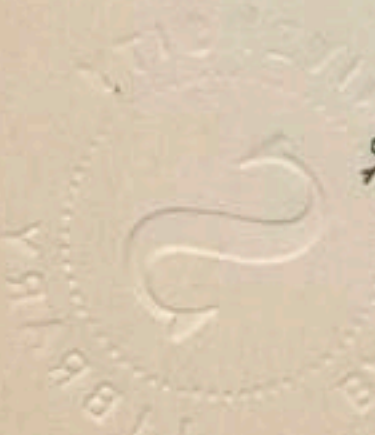



love to lin - ger in the shade or bask in the old sun -  
 went to sleep up - on a bench — out in Cen - tral

shine: I nev - er bor - row trou - ble, as  
 Park, But soon I was a - wak - ened, was

long as I eat you see, For ev - 'ry day is  
 fun - ny — don't you see, It looked like a coun - try

Sun - day, they all look a - like to me.  
 or - chard a pear be - neath each tree.



## CHORUS.

Moth - er, moth - er, moth - er, pin a rose on me,  
Moth - er, moth - er, moth - er, pin a rose on me,

*p - f*

Moth - er, moth - er, moth - er, pin a rose on me, It  
Moth - er, moth - er, moth - er, pin a rose on me, I

does - n't mat - ter if it rains or snows, My  
say old boy, — you can plain - ly see, The

one am - bi - tion is to get the dough:  
best thing for you is to twen - ty - three:



Moth - er, moth - er, moth - er, pin a rose on me,  
 Moth - er, moth - er, moth - er, pin a rose on me,

Moth - er, moth - er, moth - er, pin a rose on me,  
 Moth - er, moth - er, moth - er, pin a rose on me,

What would Rock - e - fel - ler give to have, an  
 I was quite a - fraid some spoon - ey girl, Would

ap - pe - tite like mine. mine.  
 pin a rose on me. me.

*f* *D. S. Vamp.*

Mother. etc. 4.



Popular successes from the  
beautiful opera

## "SERGEANT KITTY"

Music by A. Baldwin Sloane  
Lyrics by R. H. Burnside

You Never Know What's Going to Happen Next	60
Ninon's Father Doesn't Seem to Mind	60
Love Laughs at Locksmiths	60
The One I Love the Best Gave That to Me	60
Love	60
Oh, Star of Hope	60
True Love Lives But In Our Dreams	60
War!	60
The Girl He Left Behind Him	60
Just Take Things As They Come	60
Oh, Kitty	60
We Are A Gallant Regiment, March Song	60
Waltz	60
March	60
Selection	\$1.00
Vocal Score	\$2.00

Popular successes from the  
beautiful musical satire

## "His Highness The Bey"

Lyrics by Hough & Adams  
Music by Jos. E. Howard

HONOLULU	60
THE LAND OF NOD	60
MY GYPSY MAID	60
JULIE DOOLEY	60
THE KITTY AND THE OWL	60
STORIES OF A SUMMER NIGHT	60
IN THE ORANGE BLOSSOM LAND	60
SWEETHEARTS OF BOYHOOD DAYS	60
LOUIE	60
IN DEAR OLD KANKAKEE	60

Vocal Gems from the successful  
musical potpourri

## "Higgledy=Piggledy"

AS PRODUCED AT THE

### Weber Music Hall, New York

Lyrics by Edgar Smith  
Music by Maurice Levi

FOR YOU, HONEY, FOR YOU	60
GAME OF LOVE	60
BIG INDIAN AND HIS LITTLE MAID	60
MISS WATERMELON SWEET, Coon song	60
NANCY CLANCY, Waltz song	60
A GREAT BIG GIRL LIKE ME	60
I'M SO LONESOME	60
IN GAY PAREE	60
SOCRATES JACKSON	60
MAMMA'S BOARDING HOUSE	60

Vocal Gems from the successful  
musical comedy

— The —

## "Isle of Bong=Bong"

Lyrics by Hough & Adams  
Music by Jos. E. Howard

MY ILLINOIS	50
IF I WERE THE MAN IN THE MOON	50
ASK THE MAN	50
YOU'RE JUST THE SAME TO ME	50
I'M LONESOME FOR YOU	50
HEAP LOVE, INDIAN SERENADE	50
BROWNIES	50
OH THE DEUCE, WHAT'S THE USE	50
DIPLOMACY	50
SELECTION	\$1.00
VOCAL SCORE	2.00

FOR SALE AT ALL MUSIC STORES

Published  
by . . .

**CHAS. K. HARRIS,**

31 WEST 31st STREET,  
NEW YORK.

MEYER COHEN, Manager

Chicago Office, Grand Opera House Building, Joe M. Harris, Manager