

Rushworth

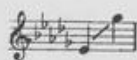
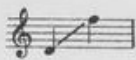

LOVE ME, AND THE WORLD IS MINE

SONG

WORDS BY

DAVE REED JR.

MUSIC BY

ERNEST R. BALL.

VOCAL in B \flat , in C, in D \flat and E \flat50
 SONG WITH VIOLIN OBLIGATO.....75
 SONG WITH CELLO OBLIGATO.....75
 VOCAL DUET, Soprano and Alto or
 Tenor and Bass key of E Flat....60
 VOCAL DUET, Alto and Tenor
 key of B Flat....60
 QUARTETTES, Male, Female
 and Mixed Voices.....15 net
 SONG WITH GUITAR ACC.....40
 SONG WITH BANJO ACC.....40
 SONG WITH ZITHER ACC.....30
 ORCHESTRA ACC. TO SONG,
 key of B Flat....50 net
 ORCHESTRA ACC. TO SONG, key of C.....50 net
 ORCHESTRA ACC. TO SONG,
 key of F Flat....50 net
 ORCHESTRA ACC. TO SONG,
 key of D Flat....50 net
 VIOLIN SOLO WITH PIANO ACC.....50
 CELLO SOLO WITH PIANO ACC.....40
 CELLO SOLO WITH ORCHES-
 TRA ACC. (10 parts Cello and Piano) 60 net
 CORNET SOLO WITH PIANO ACC.....40

Price 50 cents.
" 2/- net.

M. WITMARK & SONS,
NEW YORK, CHICAGO, LONDON,
VIENNA-LEZIG, SAN FRANCISCO, TORONTO,
JOSEF WEINBERGER, CANADIAN AMERICAN MUSIC CO. LTD

J. N. & I. J. SMITH,
PIANOS, ORGANS, BICYCLES AND
SEWING MACHINES,
Skowhegan, Maine.

CORNET SOLO WITH ORCHESTRA
 ACC. (10 parts Cello and Piano)....60 net
 CORNET SOLO WITH BAND ACC.....50 net
 TROMBONE SOLO WITH
 PIANO ACC.....40
 TROMBONE SOLO WITH ORCHES-
 TRA ACC. (10 parts Cello and Piano) 60 net
 TROMBONE SOLO WITH BAND ACC. 50 net
 SAXAPHONE SOLO WITH
 PIANO ACC.....40
 SAXAPHONE SOLO WITH ORCHES-
 TRA ACC. (10 parts Cello and Piano) 60 net
 WALTZ FOR ORCHESTRA
 (10 parts and Piano)....75 net
 WALTZ FOR ORCHESTRA
 (14 parts and Piano)....95 net
 WALTZ FOR BAND.....50 net
 BANJO SOLO.....30
 BANJO SOLO WITH PIANO ACC.....50
 GUITAR SOLO.....30
 MANDOLIN ORCHESTRA
 (2 Mandolins, Guitar and Piano)....75
 MANDOLIN DUO FOR
 ONE MANDOLIN....30

Vp. 013659
1906
LOVE

Respectfully Dedicated to Miss. Sue Smith.

3

Love Me, and the World is Mine.

3372

Words by DAVE REED Jr.

Music by ERNEST R. BALL.

Piano. *Andante.*

I wan der on as in a dream, My
My soul soars on to realms a - bove, Thro'

goal a par - a - dise must be, For there an an - gel waits 'twould
mys - tic lands it seems to go, As if 'twere borne on wings of

seem, Yet lo, dear heart 'tis on - ly thee. Suns may
love, The love that on - ly an - gels know. Your bright

M.W.&SONS 7509-3

Copyright MCMVI by M. Witmark & Sons.
International Copyright Secured.

shine to light my way dear, Wealth be mine for aye dear,
 eyes like beacons guide me, Thro' the clouds that hide me,

Queens may pledge their riches too, — Yet the world would still be lone-ly,
 Would that they were mine to woo. — All the joys the world may hold dear,

With such vir-tues on-ly, Life to me dear, means just
 Lands and wealth un-told dear Seem as naught com-pared to

Maestoso.
 you. — I care — not for the stars that
 you. —

cresc. *mf*

shine, I dare not hope to e'er be

thine, I on - ly know I

The second system continues the vocal line with the lyrics "thine, I on - ly know I". The piano accompaniment maintains the same rhythmic texture as the first system, with the right hand playing a more active melodic line and the left hand providing harmonic support.

love you, Love me and the world is mine.

ff rall.

The third system begins with the lyrics "love you, Love me and the world is mine." and includes a first ending bracket. The piano accompaniment is marked *ff rall.* (fortissimo, rallentando). The right hand features a complex, arpeggiated texture, and the left hand has a more active bass line. The system concludes with a double bar line and repeat signs.

Love me and the world is mine.

ff *molto rit.* *fff*

The fourth system continues the lyrics "Love me and the world is mine." and includes a second ending bracket. The piano accompaniment is marked *ff* (fortissimo), *molto rit.* (molto ritardando), and *fff* (fortississimo). The right hand has a dense, arpeggiated texture, and the left hand has a steady bass line. The system concludes with a double bar line and repeat signs.

Beautiful Ballads

Words by the Eminent Song Writer

Dave Reed ❁ ❁

Music by the Popular Composer

Ernest R. Ball

Love Me, and the World is Mine

In four keys B \flat , C, D \flat and E \flat ,

By far the greatest success of the times. Brilliant, flowing ballad, teeming with the highest sentiment.

My Dear

In four keys D \flat , E \flat , F and G.

One of the most fascinating and winning numbers penned by these popular writers.

The Door of Hope

An inspiring song suitable for all occasions where sacred or semi-sacred music is desired.

Norma Darling

Winsome and sweet. This song charms by its very simplicity.

I'd Live or I Would Die for You

In four keys F, A \flat , B \flat and C.

Delightfully tender and musical—yet full of intensity and of the highest sentiment.

M. Witmark & Sons

New York Witmark Building London

Schiller Theatre Building, Chicago