

IN THE STILL OF THE NIGHT

ROSALIE •

FROM THE METRO-GOLDWYN-MAYER PRODUCTION

WORDS AND MUSIC BY

• COLE PORTER

CLOSE
ROSALIE
WHO KNOWS?
WHY SHOULD I CARE?
IN THE STILL OF THE NIGHT
I'VE A STRANGE NEW RHYTHM
IN MY HEART

CHAPPELL
& CO. - INC.
RKO BUILDING
ROCKEFELLER
CENTER - N.Y.C.
CHAPPELL
MADE IN U.S.A. - & CO. LTD. - LONDON

SUCCESSFUL SONGS

Words by EDWARD TESCHEMACHER No.1 in A \flat **Because** No.2 in B \flat No.3 in C French words and Music by GUY d'HARDELOT

Poco adagio *p*

Be - cause you come to me with naught save love, And
 Lors - que j'en-tends ton pas, comme en un rê - ve Le

mf rit. *legato p*

Copyright, MCMII, by Chappell & Co., Ltd.

Words by EMILY HICKEY No.1 in C No.2 in D No.3 in F **Beloved, It Is Morn** Music by FLORENCE AYLWARD

Andante *p*

Be - lov - - - ed, it is morn!

mf

Copyright, MDCCCXCVI, by Chappell & Co., Ltd.

English words by ADRIAN ROSS No.1 in C No.2 in D No.3 in F **A Little Love, A Little Kiss** Music by LAO SILESU
 Paroles de A. NILSON FYSSER (Un Peu D'Amour)

Allegretto moderato *p con semplicita*

When the scent - ed night of sum - mer cov - - - ers
 Dans Pa - ris où tout n'est que fo - li - - - e

p Cello

Copyright by L. Digoudé-Diodet MCMXII, assigned to Chappell & Co. Ltd. MCMXII
 For Great Britain, the Colonies (including Canada) and the United States of America Chappell & Co. Ltd.

Words by E. NESBIT No.1 in D minor No.2 in E minor **Slave Song** No.3 in F minor No.4 in G minor Music by TERESA DEL RIEGO

Andante moderato

Bright bird, light bird, Bird with the pur - ple wing,

Copyright, MDCCCXCIX, by Chappell & Co.

Words by EDWARD TESCHEMACHER **Where My Caravan Has Rested** Music by HERMANN LÖHR

Andante semplice *p*

Where my car - a - van has rest - ed,

Copyright, MCMIX, by Chappell & Co., Ltd.

In The Still Of The Night

Words and Music by
COLE PORTER

Andantino (in a steady movement, but not too fast)

Piano

mf *mp*

* F Dmi. F C F Fmi.6

Mysteriously

The guitar part begins with a series of chords: F major, D minor, F major, C major, F major, and F minor (6th position). The instruction 'Mysteriously' is placed above the first few notes.

p

In the still of the night,

dim. *p a tempo*

F Dmi. F C F Fmi.6

The guitar part continues with the same sequence of chords: F major, D minor, F major, C major, F major, and F minor (6th position).

While I'm drift - ing and dream - ing,

* Names of chords for Ukulele and Banjo.
Symbols for Guitar.

Copyright MCMXXXVII by Chappell & Co., Inc. N.Y.C.

International Copyright Secured Made in U. S. A.

ALL RIGHTS RESERVED Including public performance for profit

Any arrangement or adaptation of this composition without the consent of the owner is an infringement of copyright.

B \flat 6 B \flat mi.6 B \flat 6 C Ami. C7 F9

mf

In the still of the night, My thoughts all stray to

F Csus.4 C7 F Dmi. F C F

p

you. By the moon's mel-low

Fmi.6 F Dmi. F C F Fmi.6

light, While the world is in slum -

E E Ami. D \sharp dim. Ami. Ami. C+ Ami. Bmi.6 E7 Ami. E7 Ami. E7

molto crescendo

ber, Oh, the times with-out num - ber, Dar-ling, when I

mf **Ami.** **Ami.** **C7^o** *cresc.* **F** *f* **Appassionato**

say to you: "Do

F maj.7 **Bb** **C sus.4** **C7^o** **C7^{9(o)}** *espressivo* **C7**

- you love me As I love

F *più f* **F+** **F+maj.7** **Bb**

you? Are you my life - to -

C sus.4 **C7^o** **C7^{9(o)}** **C7** **Cmi.6**

be, My dream come true?"

D sus.4 D7 Gmi.6 D7 Gmi. Bbmi.6
 mf mf subito subito calmato

Or will this dream of mine fade

Bbmi. Bbmi.6 F rit. Dmi. F Dmi. Bdim.7
 p a tempo

out of sight Like the moon, grow-ing

Gmi.6 C7 Gmi.6 F Fmaj.7 F Bdim.7
 sempre p

dim, on the rim of the hill

Fmi. Bdim.7 Bb6 C Ami. C7

in the chill, Still of the

1. F Fmi.6 F Dmi. 7

mf *p*

night? In the

2. F Fmi.6 F

mf *mp*

night?

F (Guitar ends here)

p

ppp *morendo* *ppp*

The fourth system continues the piano accompaniment. The right hand plays chords, and the left hand plays a bass line. Dynamics include *ppp* and *morendo*.

SAMPLE BITS FROM THE NEW MGM PICTURE

"ROSALIE"

WORDS & MUSIC BY

COLE PORTER

In The Still Of The Night

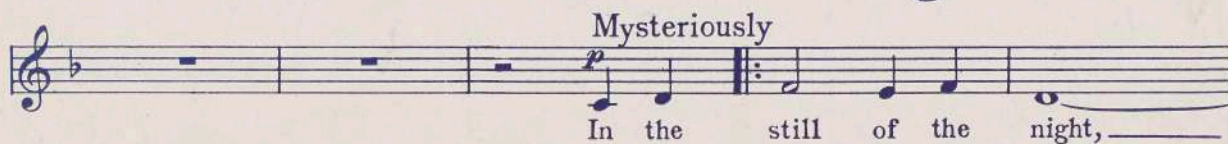

Rosalie

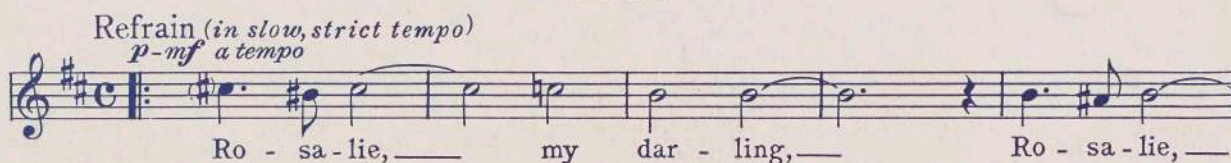

Close

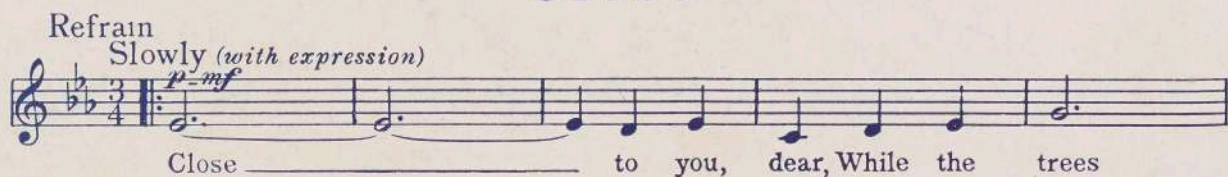

Who Knows?

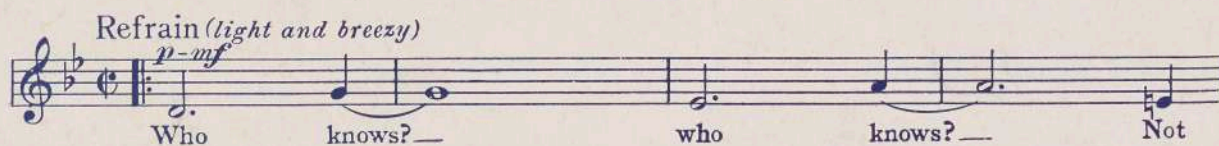

I've A Strange New Rhythm In My Heart

Why Should I Care?

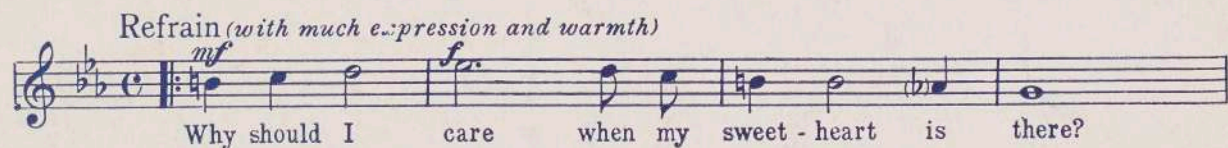

Copyright MCMXXXVII by Chappell & Co., Inc., N. Y. C.

ALSO AVAILABLE ON RECORDS AND PIANO ROLLS

CHAPPELL
& CO. INC.
RKO BUILDING
ROCKEFELLER
CENTER · N. Y. C.
CHAPPELL
ECO · LTD · LONDON