

No 1 IN C

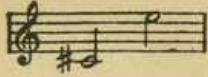

No 2 IN D

No 3 IN E<sup>b</sup>

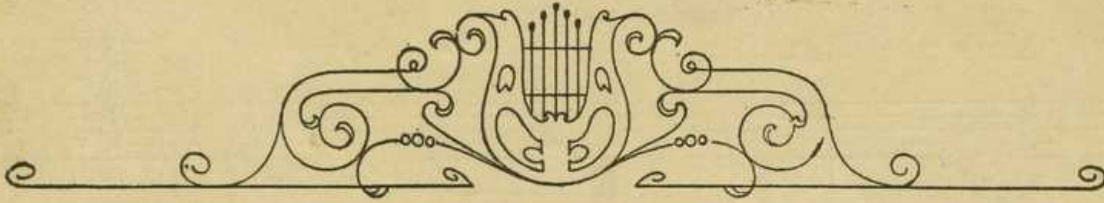
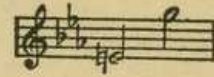

# A KISS IN THE DARK

WORDS BY

**B.G. De Sylva**

MUSIC BY

**Victor Herbert**

*Just Singed  
720 No 12 Court*

*The following are the published arrangements of the Song and Melody.*

DUET (High and Low Voices, in E<sup>b</sup>)

MALE QUARTETTE (Octavo).....

DUET (Medium and Low Voices, in C)

MIXED QUARTETTE (Octavo).....

ORCHESTRAL ACCOMPT. for VOICE in C-F-E<sup>b</sup>.....

VIOLIN or CELLO OBLIGATO ALL KEYS.....

**HARMS, Incorporated**

62 WEST 45th STREET, NEW YORK  
CHAPPELL & CO., Ltd., LONDON, ENGLAND

MADE IN USA

2 Medium

# A Kiss In The Dark

Words by  
B. G. DE SYLVA

VICTOR HERBERT

Moderate Waltz-Time

Piano

*a tempo*

*p*

*rit.*

*a tempo*

*p*

I re - call the mad de -  
That was love in all its

-light pow'r; Of a love - ly dance,  
Yet to - day it seems

The second line continues the vocal melody and piano accompaniment. The piano part features a steady accompaniment with chords and moving lines in both hands.

And a stroll in - to a night, Tremb - ling  
Like a sweet but fleet - ing hour, In the

The third line concludes the vocal phrase and piano accompaniment. The piano part maintains the waltz-like accompaniment throughout.

with ro - mance. There he told me  
land of dreams. There we part - ed

of in my charms, How could I re - sist?  
in the dawn, He had played a part;

Sud - den - ly with - in his arms  
But the mem - 'ry lin - gered on

I was held and kissed! Oh, that  
In my tremb - ling heart. Oh, that

4

Refrain  
A little slower  
*a tempo*

Kiss in the dark Was to

*p*

him just a lark, But to

me 'twas a thrill su

-preme! Just a

Kiss in the dark But it

kin - dled the spark, The a -

The second system continues the vocal line with the lyrics "kin - dled the spark, The a -". The piano accompaniment continues with similar harmonic support.

- wak - 'ning of love's young

The third system continues the vocal line with the lyrics "- wak - 'ning of love's young". The piano accompaniment continues with similar harmonic support.

dream!

*molto rit.*

The fourth system concludes the vocal line with the word "dream!". The piano accompaniment features a *molto rit.* (rhythm) marking and ends with a double bar line and a fermata. There is a small asterisk and the number "200." at the bottom right of the piano part.

# Two Instrumental Gems by Victor Herbert

## Indian Summer (An American Idyl)

VICTOR HERBERT

Andante

Piano

Copyright MCMXIX by T. B. Harms & Francis, Day & Hunter, N.Y.  
All Rights Reserved International Copyright Secured

## DEVOTION (A Love Sonnet)

VICTOR HERBERT

Moderato

Piano

Copyright MCMXXI by T. B. Harms & Francis, Day & Hunter, N.Y.  
All Rights Reserved International Copyright Secured

Lilly  
M1  
D48  
copy 20  
no 25  
10/11