

# Red Red Rose

*W. Marion Cook*

with Violin  
or Cello  
Obligato. 7½

Words by  
ALEX. ROGERS  
Music by  
WILL MARION COOK

AS SUNG BY  
**ABBIE MITCHELL COOK**  
IN  
WILLIAMS AND WALKER'S  
SENSATIONAL PRODUCTION  
**"BANDANNA  
LAND"**

6

*E. Pfeiffer*

# Red Red Rose.

High Voice D

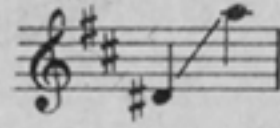

Words by  
ALEX ROGERS.

Music by  
WILL MARION COOK.

*Allegro moderato.*

I know my love a - waits me in a red, red rose, — For  
I care not if the li - ly fair or vi - o - let blue, — Should

each one seems to greet me and to tell me that it knows — Just  
whis - per that my love my red rose is to me un - true — The

where my love will meet me, Just where the tru - ant grows, — And  
birds that sing at dawn - - ing Each pass - ing breeze that blows, — They

each I pluck, I kiss and whis - per tell me red, red  
tell me that my love a - waits me in a red, red

*cresc.*

rose. — Are you my love O! red rose  
rose. —

*ff* *p*

speak — to me — Tell me red rose that I may cling — to thee —

*smorz.* *cresc.*

Breathe just one word that I may know 'tis thee

*cresc.*

That I may love thee thro' e - ter - - ni - ty,

If you are not my love O! red, red rose

Then wont you tell me just which red rose knows,

*pp*

*molto cresc.*

Where is my love O! tell me where, is my love O! tell me

*f molto cresc.*

*1st Verse.*

red, \_\_\_\_\_ red, \_\_\_\_\_

*marc. accel.*

rose. \_\_\_\_\_

*Tempo primo.*

*quasi arpeggio.*  
*D.C. Verse.*

*2d Verse.*

red, \_\_\_\_\_ red rose. \_\_\_\_\_

*ff marc. accel.*

*rit.*