

WHO'LL TAKE MY PLACE.

(WHEN I'M GONE)

David

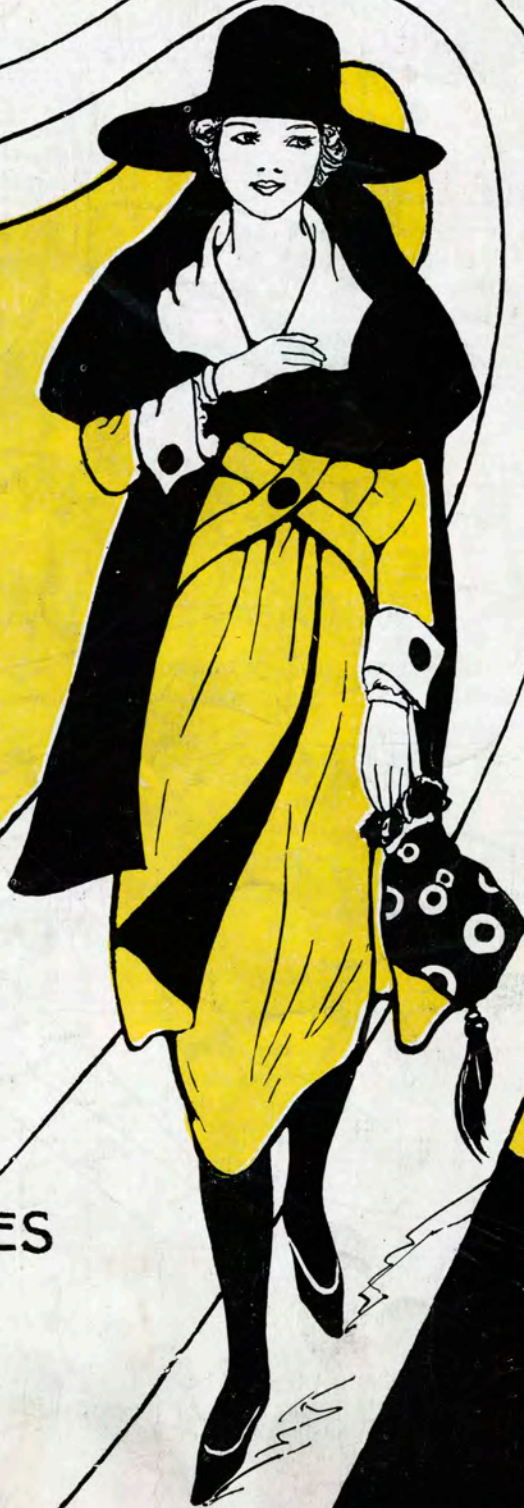

WORDS BY
RAYMOND KLAGES
MUSIC BY
BILLY FAZIOLI

BROADWAY MUSIC CORPORATION
WILL VON-TILZER PRESIDENT
723-7th AVE. NEW YORK

MADE IN U.S.A.

PERRET

TRY THIS OVER ON YOUR PIANO

COWBELLS

Words by
SIDNEY D. MITCHELL
and LEW KLEIN

Music by
AL. PIANTADOSI

CHORUS

They're cow-bells, just cow bells, when he says he loves but you — That's
They're cow-bells, just cow bells, when he says you made him fall — That's

cow bells, just cow-bells, when he says that he'll be true — And
cow bells, just cow-bells, that is what he tells them all — And

when he sighs, "I love your eyes, you're such a sweet lit-tle thing —
when he says, "You're my first love, the oth-ers don't mean a thing —

You're the first girl that I've kissed," — Oh lis-ten, lis-ten to the cow-bells ring, Those
I'd lay down my life for you?" — Oh lis-ten, lis-ten to the cow-bells ring, Those

Copyright MCMXXII by Broadway Music Corporation, 723-7th Ave. N.Y.

COPIES CAN BE HAD WHEREVER MUSIC IS SOLD

Who'll Take My Place

3

Words by
RAYMOND KLAGES

When Im Gone

Music by
BILLY FAZIOLI

Moderato

The piano introduction is in 2/4 time, marked Moderato. It begins with a treble clef and a key signature of one sharp (F#). The melody starts with a quarter note G4, followed by a quarter note A4, and then a series of eighth notes. The bass line consists of a steady eighth-note accompaniment. The piece ends with a fermata over the final chord, marked *fz*.

Vamp

VOICE

1. Ev-'ry-thing must have an end So the po - ets
2. When we lose some - one we love With heartaches we

The piano accompaniment for the first vocal line is in 2/4 time, marked *mp*. It features a treble clef and a key signature of one sharp. The melody is simple, with a steady eighth-note accompaniment in the bass. The piece ends with a fermata over the final chord.

say Our ro - mance like all the rest Will end some sor - ry
pay But I guess it's for the best That things turn out that

The piano accompaniment for the second vocal line is in 2/4 time, marked *mp*. It features a treble clef and a key signature of one sharp. The melody is simple, with a steady eighth-note accompaniment in the bass. The piece ends with a fermata over the final chord.

day But be-fore that end draws near, I'd like to whisper in your ear
way If we part, I wonder who Will be in my place with you

The piano accompaniment for the third vocal line is in 2/4 time, marked *mp*. It features a treble clef and a key signature of one sharp. The melody is simple, with a steady eighth-note accompaniment in the bass. The piece ends with a fermata over the final chord.

Copyright MCMXXII by Broadway Music Corporation 723-7th Ave., New York

All Rights Reserved British Copyright Secured Will Von Tilzer, Pres. International Copyright Secured

The Publisher reserves the right to the use of this Copyrighted work upon the parts of Instruments serving to reproduce it Mechanically

CHORUS

Who'll take my place_ in your heart when I'm gone_

mf-f

Who'll know the bliss_ of your kiss_ from then on_

Who's gon-na share_ each sor - row and care_ What 'll you do when

ev-eryou're blue, There is n't a one who will love you like I do Who'll take my place

— in your won - - der-ful arms — Who will em - brace

— all your won - - der-ful charms — And who'll al - ways be

true and be - lieve just in you Tell me, who'll take my

1. place when I'm gone. 2. gone. _____

THE LATEST HIT TEASIN

By BOB. CARLETON, J. BRANDON WALSH AND PAUL BIESE

CHORUS

teas in' but still it's pleas - in' Is that the
reas - on you're al - ways teas - in', This hes - i -
ta - ting is ag - gra - va - ting You know I'm
wait - ing so pa - tient ly so

Copyright MCMXXII by Broadway Music Corporation, 723 Seventh Ave., N. Y. Will Von Tilzer, Pres.
All Rights Reserved. British Copyright Secured. International Copyright Secured
The Publisher reserves the right to the use of this Copyrighted work upon the parts of Instruments serving to reproduce it Mechanically

REPRODUCED
ON ALL

REPRODUCED
ON ALL

