

Top Hat, White Tie and Tails

Music and Lyrics by *BS151*
IRVING BERLIN *395*



from ★
THE RKO RADIO PICTURE
TOP HAT
starring
FRED ASTAIRE
★ and
GINGER ROGERS
a PANDRO S. BERMAN production
directed by
MARK SANDRICH
★

CHEEK TO CHEEK

ISN'T THIS A LOVELY DAY
(To be caught in the rain?)

■ ■ THE PICCOLINO ■ ■

NO STRINGS (I'm fancy free)

Top hat, white tie and tails

IRVING BERLIN Inc.

Music Publishers

799 SEVENTH AVE., NEW YORK, N.Y.

MADE IN
USA

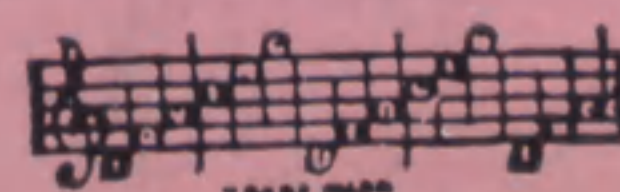

TOP HAT, WHITE TIE AND TAILS

From the R K O Radio Picture Production "TOP HAT"

Lyrics and Music by
IRVING BERLIN

Moderato

ff

VOICE

mf

I just got an in - vi - ta - tion through the mails:

"Your pres-ence re-quest-ed this even-ing, it's 'for-mal," A

TOP HAT, A WHITE TIE AND TAILS. No - thing now could take

G *C* *G* *D9* *G*

D dim. *D7* *G*

A mi *D aug.* *G* *G* *C*

**) Symbols for Guitar, Chords for Ukulele and Banjo*

G D9 G D dim.

the wind out of my sails Be-cause I'm in-vit-ed to

D7 G A mi D aug. G7 G aug.

step out this even-ing with TOP HAT AND WHITE TIE AND TAILS.

CHORUS C G aug. C G dim.

I'm put - tin' on my TOP HAT, Ty - in' up my

G7 C G9 G# mi G7

WHITE TIE, Brush - in' off my TAILS.

WARNING! Any one who copies the words or music of this song, or any portion thereof, will be criminally prosecuted under section 28 of the United States Copyright Law, and section 441^{1/2} of the New York Penal Law.

The musical score is arranged in four systems, each with a vocal line and piano accompaniment. Chord diagrams for guitar are provided above the vocal line.

System 1: Chords: C, G aug., C, G dim. Lyrics: "I'm _____ dude - in' up my shirt front, _____ Put - tin' in the"

System 2: Chords: G7, C, Dm1, D#m1. Lyrics: "shirt studs, Pol - ish-in' my nails. _____ I'm step-pin'

System 3: Chords: Em1, B7, G#m1. Lyrics: "out, my dear, To breathe an at - mos - phere that simp - ly reeks with"

System 4: Chords: E, E aug., C#m1, E aug., E, Em1. Lyrics: "class; _____ And I trust that you'll _"

Emi B7 G#mi E Eaug. C#mi

ex-cuse my dust when I step on the gas,

G F# G9 C G aug. C

For I'll be there, Put - tin' down my TOP HAT,

G dim. G7

Mus - sin' up my WHITE TIE, Dan - cin' in my

1 C G9 G#mi G7 2 C

TAILS. TAILS.

L.H.

THE GREATEST SONGS WRITTEN

By the Greatest Writer "IRVING BERLIN"

IN THE RKO MUSICAL PICTURE "TOP HAT"

Featuring the Greatest Artists "FRED ASTAIRE" & "GINGER ROGERS"

Cheek To Cheek

Moderato

When we're out to geth-er danc-ing, CHEEK TO CHEEK Oh! I love to climb a moun-

tain, And to reach the high-est peak, — But it does-n't thrill me half as much As

The Picolino

Brightly

Make them play the PIC-CO-LI-NO, The catch-y PIC-CO-LI-NO, And dance to the strains of that

new mel-o-dy, THE PIC-CO-LI-NO.

Copyright 1935 by IRVING BERLIN INC., 799 Seventh Ave., N.Y.C.
International Copyright Secured. Made in U.S.A. All Rights Reserved.

COPIES ON SALE WHEREVER MUSIC IS SOLD

This Number can also be had for your Phonograph and Player Piano