

# The Ferris Wheel

WORDS & MUSIC BY  
**FRED STRYKER**

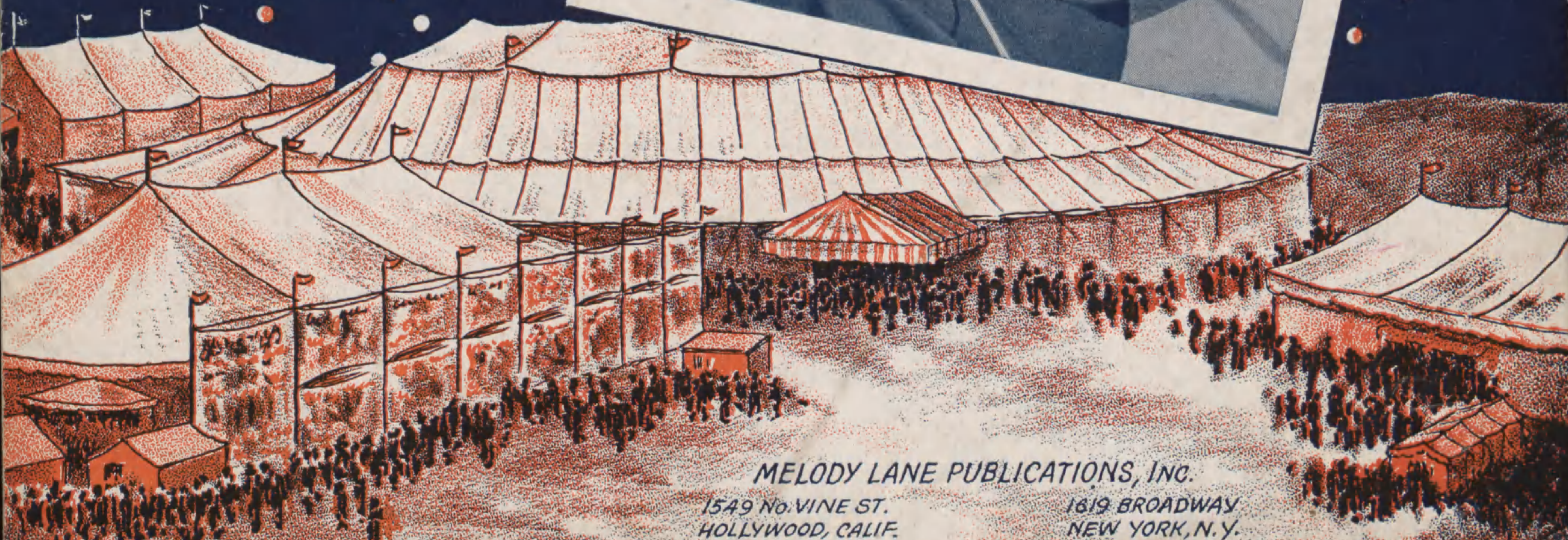

MELODY LANE PUBLICATIONS, Inc.  
1549 No. VINE ST. HOLLYWOOD, CALIF. 1619 BROADWAY NEW YORK, N.Y.

INTERESTING THEMES FROM  
**Standard Piano Solos**

Thomas (Fats) Waller's  
**Handful of Keys**

Arr. by  
**FRANK WELDON**

Moderato

*mf*

Copyright 1933 by Southern Music Pub. Co., Inc.

International Copyright Secured

**Numb Fumblin'**

Moderato

THOMAS (Fats) WALLER

*mf* L.H.

Copyright 1935 by Southern Music Pub. Co., Ltd.

International Copyright Secured

**Smashing Thirds**

Brightly

By THOMAS (Fats) WALLER

*mf*

Copyright 1936 by Southern Music Pub. Co., Inc.

International Copyright Secured

Arr. by  
**FRANK WELDON**

Piano Solo Arrangement **ARCHIE BLEYER'S**  
**Business in F**

Written by  
**ARCHIE BLEYER**

Maestoso

8

Copyright 1931 by Southern Music Pub. Co., Inc.

International Copyright Secured

Complete copies may be secured at your local dealer

# The Ferris Wheel

Words and Music by  
FRED STRYKER

Brightly

VERSE

Chord diagrams for the first line of the verse:  
 C (C4), Cdim (C4), C (C4), G7 (G4), Emi6 (E4), G7 (G4), C (C4), C6 (C4), C#dim (C#4)

Ev - 'ry time that I go to a fair I get a

Chord diagrams for the second line of the verse:  
 G7 (G4), Gdim (G4), G7 (G4), C6 (C4), G7+ (G4), C6 (C4)

thrill my heart stands still;

Chord diagrams for the third line of the verse:  
 C (C4), Cdim (C4), C (C4), G7 (G4), Emi6 (E4), G7 (G4), C (C4), A7 (A4)

Have you ev - er gone up in the air, 'Way up so

Copyright 1942 by Melody Lane Publications, Inc., 1549 No Vine St. Hollywood, Calif.  
 Sole Selling Agents Southern Music Publishing Co. Inc., 1619 Broadway, New York, N.Y.  
 International Copyright Secured Printed in U.S.A.  
 All Rights Reserved Including the Right of Public Performance for Profit

D7 C6 Cmi6 D7 G7 Gdim G7 F G6 G7

high? \_\_\_\_\_ Then you know why: \_\_\_\_\_

CHORUS

C F#dim G7 Dmi7 G7 F G7

When you go up on THE FER - RIS WHEEL, { You'll get a  
You'll whirl a -

G7+ C6 G7+ Cmaj7 C Cmaj7

thrill that's a thrill to feel; \_\_\_\_\_ For with your sweet-heart it's so  
round 'til your sen - ses reel; \_\_\_\_\_ You'll nev - er have a grand-er

Dmi7 Bbmi G7 Dmi7 Bbmi G7 F#dim7 G7 C Dmi7

grand, \_\_\_\_\_ you hold <sup>her</sup> his hand, \_\_\_\_\_ your heart goes up down up down  
time \_\_\_\_\_ for just a dime, \_\_\_\_\_

F#dim G7 F G6 Dmi C F#dim G7

As you whiri a - round and round, Oh {then while you're up on THE FER - RIS  
then while you're up near - ly touch the

Dmi7 G7 F G7 G7+ C6 G7+ Cmaj7 C

WHEEL; \_\_\_\_\_ May - be a kiss you will try \_\_\_\_\_ to steal; \_\_\_\_\_  
sky; \_\_\_\_\_ She'll start to scream and be - gin \_\_\_\_\_ to cry; \_\_\_\_\_

Cmaj7 C6 C7+ F A7 Dmi F#dim C Dmi C F#dim

You'll be in Par - a - dise for two; \_\_\_\_\_ When you go up, down. up, down,  
And so you kiss her tears a - way; \_\_\_\_\_

Dmi7 G7 1. C 2. C

on THE FER-RIS WHEEL. WHEEL.

# STANDARD SELECTIONS BY HOAGY CARMICHAEL

## LAZYBONES

Words and Music by  
JOHNNY MERCER and  
HOAGY CARMICHAEL

CHORUS

## Rockin' Chair

Words and Music by  
HOAGY CARMICHAEL

CHORUS

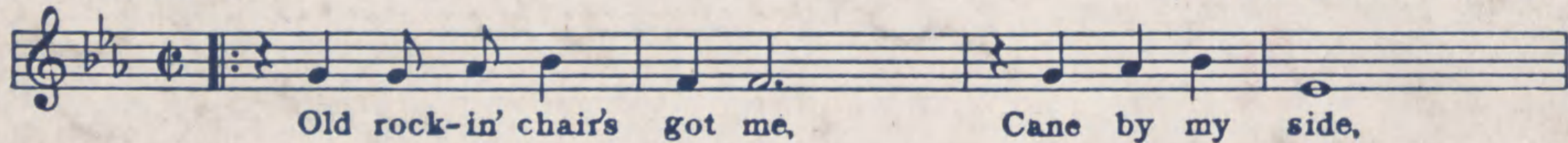

## Lazy River

By  
HOAGY CARMICHAEL  
and  
SIDNEY ARODIN

CHORUS

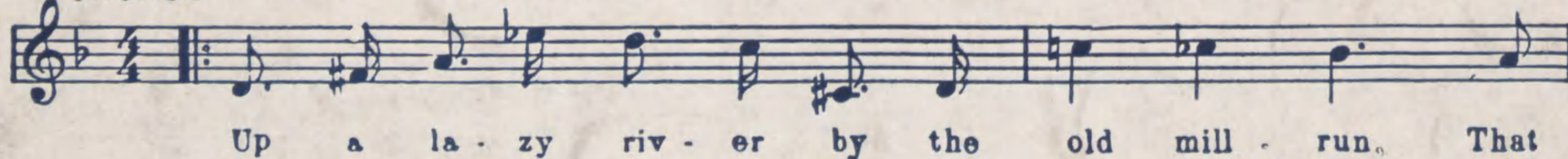

## Georgia On My Mind

Lyric by  
STUART GORRELL

Music by  
HOAGY CARMICHAEL

CHORUS

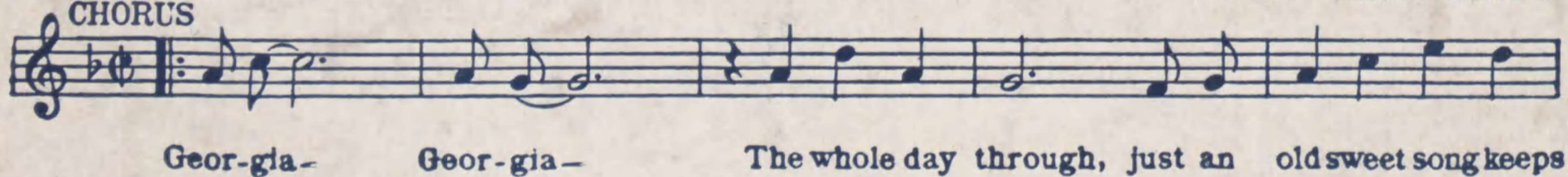

## JUDY

By HOAGY CARMICHAEL  
and SAMMY LERNER

CHORUS

## Moon Country (Is Home To Me)

Words and Music by  
HOAGY CARMICHAEL  
and  
JOHNNY MERCER  
(by Arrangement with Miller Music Inc.)

CHORUS

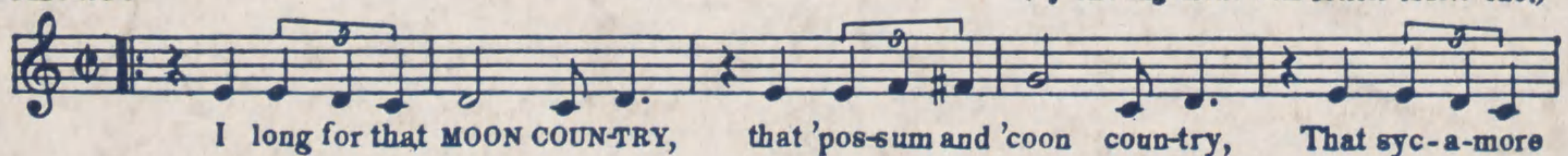

Copyright by Southern Music Publishing Co., Inc. International Copyright Secured

SOUTHERN MUSIC PUB. CO. INC. 1619 BROADWAY, N.Y.

COPIES MAY BE SECURED AT YOUR LOCAL DEALER