

# PAPER DOLL

by  
**JOHNNY  
BLACK**  
*writer of*  
"DARDANELLA"

*Sung by the*  
**MILLS BROS.**  
*on DECCA Record*  
No. 18318

*As Broadcast Inimitably by*  
**BING CROSBY**

MADE IN  
U.S.A.

<b>SONG</b>	
<b>PIANO ACCORDION</b> .....	<b>.40</b>
<b>ORCHESTRA</b> .....	<b>.75</b>
<b>BAND</b> .....	<b>.75</b>

EDWARD B. MARKS MUSIC CORPORATION • RCA BUILDING • RADIO CITY • NEW YORK, N. Y.

# Pick of the Best Latin-American Song Successes

## EVERY ONE A BIG RADIO FAVORITE

### AMAPOLA (Pretty Little Poppy)

A - MA - PO - LA, — my pret-ty lit-tle pop - py, — You're like that love-ly flow'r so  
 A - MA - PO - LA — lin-di-si-ma A-MA-PO - LA — Se - rá stem-pre mi al - ma

### THE BREEZE AND I (From "Andalucia")

The breeze and I are whis-per-ing good - bye — To  
*An-da lu - cí - a sue-len-oan-ta - dor - la*

### AT THE CROSS-ROADS (From "Malaguena")

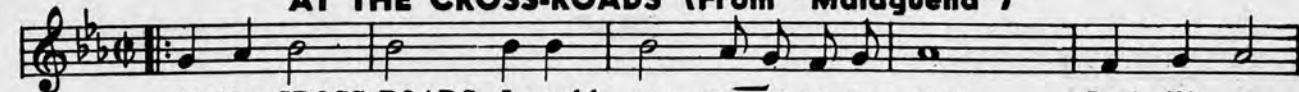

At the CROSS-ROADS I could see wea-ry ca-ra - vans Just like me,

### EL RANCHO GRANDE (My Ranch)

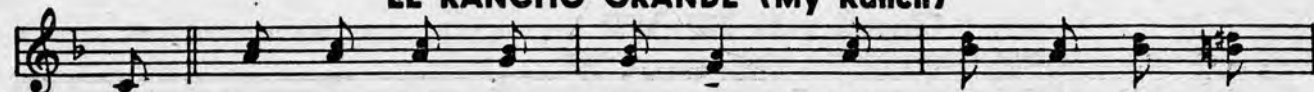

I love to roam out yon - der, Out where the Buf - f'lo  
*A - llá en el ran - cho gran - de, A - llá don - de vi -*

### A GAY RANCHERO (Las Altenitas)

Va - mos a Te - pa tie - rra so - ña - da don - de lu  
*A Gay Ran-cher-o, a cab-al-ler-o Can al-ways*

### YOURS (Quiereme Mucho)

YOURS till the stars have no glo - ry!  
*Cuan - do se quí - re de - ve - ras*

### SAY "SI SI" (Para Vigo Me Voy)

In Spain they say "Si. Si," In France you'll hear  
*Pa - ra Vi - go me voy Mi ne - gra - di*

### MAMA INEZ (Ay! Ma May Nés)

OH MOM - E - NEZ, OH MOM - E - NEZ  
*Ay! Ma - ma Y - nés Ay! Ma - ma Y - nés*

### THE PEANUT VENDOR (El Manisero)

Pea - nuts! They're nice and hot, Pea - nuts! I sell a lot.  
*Ma - nít! Ma - nít!*

Order Through Any Music Dealer or Direct Of The Publishers At 50c A Copy, Postpaid

All Of The Above Compositions Published For Orchestra At 75c Each.

Copyrighted and Published by

**EDWARD B. MARKS MUSIC CORP., RCA Bldg., Radio City, New York**

**TIME TO SING (Latest Community Song Folio)**

140 Favorite Songs of Every Type, Old Time Hits, Traditional Favorites, Patriotic, Spirituals, Hymns, Songs of All Nations, Comic, Cowboy, Children's Songs and Many Well-Known Copy-righted Song Successes from the Edw. B. Marks World Famous Catalog.

# PAPER DOLL

By JOHNNY S. BLACK

Slowly *mf* *ten.* *poco rit.*

## VERSE

*mp - mf*

The first system of the verse includes a vocal line and a piano accompaniment. Above the vocal line are guitar chord diagrams for F, D7, Gm7, C7, F, Gm6, and A7. The lyrics are: "I guess I've had a mil-lion dolls or more, I guess I've played the doll game o'er and".

*Dm* *Ab dim* *C7* *F*

The second system of the verse includes a vocal line and a piano accompaniment. Above the vocal line are guitar chord diagrams for Dm, Ab dim, C7, and F. The lyrics are: "o'er, I just quar-reled with Sue,— That's why I'm blue;— She's".

*G7* *C7* *G7* *C7* *F* *D7* *Gm7* *C7* *F*

The third system of the verse includes a vocal line and a piano accompaniment. Above the vocal line are guitar chord diagrams for G7, C7, G7, C7, F, D7, Gm7, C7, and F. The lyrics are: "gone a-way and left me just like all dolls do. I'll tell you boys it's tough to be a-lone And it's".

\* Diagrams are for Guitar, Symbols are for Ukulele and Banjo.

Copyright MCMXV by John Stewart Black

Copyright MCMXXX by Edward B. Marks Music Co.

Copyright MCMXLII by Edward B. Marks Music Corporation

Copyright renewal MCMXLII by Edward B. Marks Music Corporation

Copyright renewal MCMXLIII by Edward B. Marks Music Corporation

11801-3

All Rights Reserved

Printed in U.S.A.

Gm6 A7 Dm C Eb dim G7

tough to love a doll that's not your own. I'm thru with all of them,

C Gm A7 D7 G7 C7 Cdim C7

I'll nev-er fall a-gain, 'Cause this is what I'll do.

CHORUS (Slowly)

F F7 D7 G7

I'm goin' to buy a PA-PER DOLL that I can call my own, A

*mp-f*

C7 E7 F Fm

doll that oth-er fel-lows can-not steal And then the flir-ty, flir-ty guys with their

140 Favorite Songs of Every Type. Old Time Hits, Traditional Favorites, Patriotic, Spirituals, Hymns, Songs of All Nations, Comic, Cowboy, Children's Songs and Many Well-Known Copy-righted Song Successes from the Edw. B. Marks World Famous Catalog.

ALL FOREIGN SONGS CONTAIN BOTH THE ORIGINAL AND ENGLISH TEXT

C A7 Eb dim G7 C7 C dim C7

flir-ty, flir-ty eyes, Will have to flirt with dol-lies that are real. When

F D7 G7 C7 F F D7 G7 C7

I come home at night she will be wait-ing, She'll be the tru-est doll in all this

A7 Dm6 A7 Bb Bb dim F A7 D7

world. I'd rath-er have a PA-PER DOLL to call my own, than have a ten.

G7 Bbm6 C7 1. F Ab dim C7 2. F

fick - le - mind - ed real live girl. I'm goin' to girl.

# Radio's Latest Song Successes

## I'm Living From Kiss-To-Kiss

Lyric by  
ERVIN DRAKE

AMERICAN VERSION OF  
Devuelveme el Corazon

Music by  
ERNESTO LECUONA

I'M LIV - ING FROM KISS - TO - KISS And this is thrill - ing!

You're giv - ing me bliss I'd miss And I'm so

Copyright MCMXLIII by Edward B. Marks Music Corporation  
This Arrangement Copyright MCMXLIII by Edward B. Marks Music Corporation

## HOLKA POLKA

Lyric by  
Wm B. FRIEDLANDER  
CHORUS

Music by  
H. LEOPOLDI

When we're danc - ing the HOL - KA POL - KA, HOL - KA POL - KA,

We're in sev - en heav - ens. When we're danc - ing the HOL - KA POL - KA,

Copyright MCMXLIII by Edward B. Marks Music Corporation.  
All Rights Reserved. Made in U.S.A.

ORDER THROUGH ANY MUSIC DEALER OR DIRECT OF THE PUBLISHERS

**EDWARD B. MARKS MUSIC CORPORATION • RCA Bldg • Radio City •**