

ME AND MY SHADOW

F1982
289

By AL JOLSON
BILLY ROSE
and DAVE DREYER

"MELSONIC"
CHARLIE MELSON

WITH UKULELE ARRANGEMENT

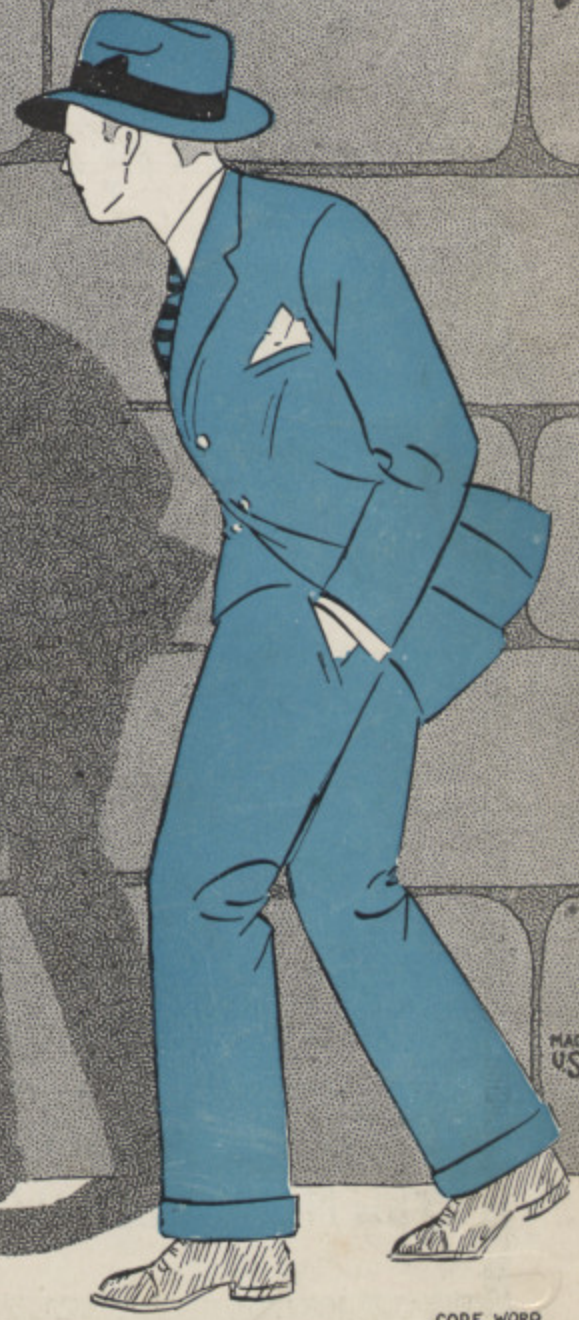
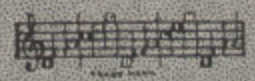

MADE IN USA

Irving Berlin, Inc.
MUSIC PUBLISHERS
1607 Broadway New York

CODE WORD
"SHADOW"

HIS LATEST

IRVING BERLIN'S RUSSIAN LULLABY

CHORUS

Ev 'ry night you'll hear her croon A

Russ - ian lull - a - by Just a

lit - tle plain - tive tune When ba by starts to

Copyright 1927 by IRVING BERLIN, Inc., 1607 B'way, N.Y.
International Copyright Secured All Rights Reserved

COPIES ON SALE WHEREVER MUSIC IS SOLD
This Number can also be had for your Phonograph and Player Piano

Me And My Shadow

3

Words by
BILLY ROSE

Tune Ukulele
or Banjulele Banjo
A D F# B
Put Capo on 1st Fret

Music by
AL JOLSON and
DAVE DREYER

Moderato

VOICE

Ukulele arr. by MAY SINGHI BREEN

Pass me one by one
Put their slip-pers on

Guess I'll wind up like I al-ways do, with on - ly
They're all set but we're still on the go, so lone-ly

CHORUS

Me and my sha - dow

p-f

stroll-ing down the av - en - ue _____ Me

and my sha - dow not a soul to tell our trou-bles

to ——— And when it's twelve o'clock ——— we climb the stair —

we nev-er knock ——— for no-bod-y's there ——— Just

me and my sha - dow All a - lone and,

feel - ing blue blue

Al Jolson's Great Success

Swanee River Trail

CHORUS

By AL JOLSON & IRVING CAESAR

Girl I left be - hind me on the Swan - ee Riv - er

Trail, Some - day you will find me on the Swan - ee Riv - er

Trail, South - land please keep her for me,

Copyright 1927 by IRVING BERLIN Inc., 1607 Broadway, N. Y.
International Copyright Secured MADE IN U.S.A. All Rights Reserved

COPIES ON SALE WHEREVER MUSIC IS SOLD
This Number can also be had for your Phonograph and Player Piano