

Marguerite Leaver,
June 19th 1907.

I wonder if ever the Rose."

Song

Words by
FRED G. BOWLES.
Music by
DAVID DICK SLATER.

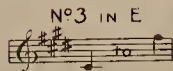
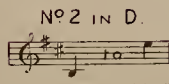
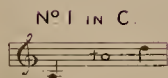

Price 2/- net

Copyright MCMVI.
by J. H. LARWAY.

J. H. LARWAY.
14, WELLS ST, OXFORD ST, LONDON. W.

"I WONDER IF EVER THE ROSE."

I wonder if ever the rose
Remembers the days gone by?
I wonder if melody blows
From leaves that are perished and dry?

*Ah! God makes His roses so sweet—
Their fragrance is shed
When the Summer is dead!*

Though Life be the Birthday of Tears
Roses are shed on its way;
May all that endures and endears
Be gathered and garnered as they!

*For God makes His roses so sweet—
Their fragrance is shed
When the giver is dead!*

FRED. G. BOWLEN.
from "The Tent by the Lake."

"I WONDER IF EVER THE ROSE."

WORDS BY
FRED. G. BOWLES.

MUSIC BY
DAVID DICK SLATER.

Andante. (♩ = 120) *Con espressione.*

pp *pp* *pp*

With both Pedals.

won - der if ev - - er the rose ———— Re - -

mem - bers the days gone by? ———— I

2

won - der if me - lo - dy blows _____ From

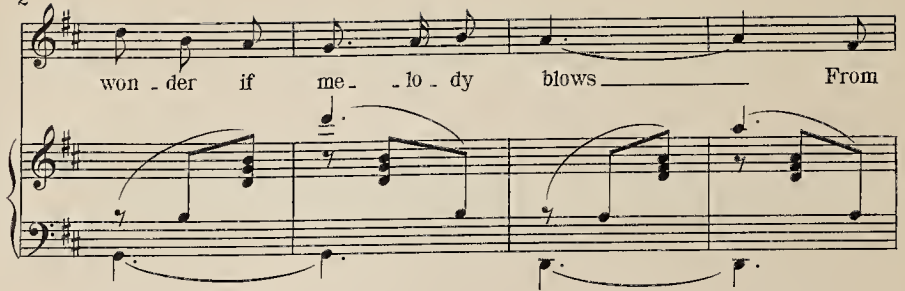

leaves that are per - ished and dry? _____ Ah!

rit.

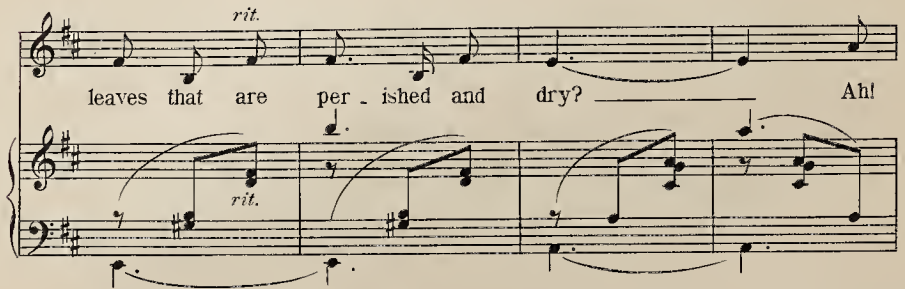

p
God makes His ro - ses so sweet _____ Their

pp

rit. *rall.*
fra - grance is shed When the Sum - mer is dead - When the

colla voce. *rall.*

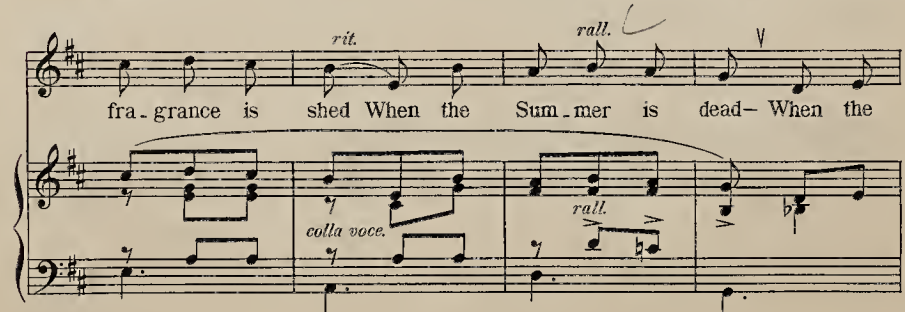

piu lento.

Sum - mer is dead!

Though

Life be the birth - day of tears

Ro - ses are shed on its way; _____ May

all that en - dures and en - dears _____ Be

The second system of music continues the vocal line and piano accompaniment. The vocal line contains the lyrics "all that en - dures and en - dears _____ Be". The piano accompaniment maintains the same rhythmic and harmonic structure as the first system.

rit. gath - ered and gar - nered as they! _____ *p* For

God makes His ro - ses so sweet _____ Their

pp

fra - grance is shed When the giv - er is dead - When the

rit. *rall.*

colla voce. *rall e dim.*

This system contains the second and third lines of music. The vocal line includes the lyrics "fra - grance is shed When the giv - er is dead - When the". Performance markings include *rit.* (ritardando) and *rall.* (rallentando) above the vocal line, and *colla voce.* (colla voce) and *rall e dim.* (rallentando e diminuendo) below the piano accompaniment.

giv - er is dead! is dead!

piu lento. *ppp*

pp *ppp*

This system contains the final two lines of music. The vocal line includes the lyrics "giv - er is dead! is dead!". Performance markings include *piu lento.* (piu lento) above the vocal line and *ppp* (pianissimo) above the piano accompaniment. The piano part features a sustained chord in the right hand and a moving bass line in the left hand.

THE ROSE OF LIFE

WORDS BY FRED. G. BOWLES. MUSIC BY DAVID DICK SLATER.

Published in Three Keys—
F, G (compass C#) and Ab.

Price 2/- nett.

J. H. LARWAY,
14, Wells St., Oxford St., LONDON, W.