

L7678
221

YOUR LIPS ARE LIKE CHAMPAGNE

NEW ROBERT

SONGS BY

STOLLZ

Composer of
"TWO HEARTS IN THREE-QUARTER TIME"
"WHITE HORSE INN"

DON'T COUNT THE STARS	Lyric by Jimmy Eaton
MY THOUGHTS ARE ROAMIN' TONIGHT	Lyric by Jimmy Eaton
HEAVEN'S LITTLE ACRE	Lyric by Jimmy Eaton
JUST FOR A KISS OR TWO	Lyric by Olga Paul
YOUR LIPS ARE LIKE CHAMPAGNE	Lyric by Jimmy Eaton
BLUE SIERRA	Lyric by Jimmy Eaton

A-HO
MADE IN
U.S.A.

Your Lips Are Like Champagne

Lyric by
JIMMY EATON

Music by
ROBERT STOLZ
Op. 722

Beguine Tempo (*Moderato*) (♩ = 126)

The second system of the vocal entry continues with the lyrics: "gin to haunt my brain My thoughts are". The piano accompaniment continues with the same rhythmic pattern, providing harmonic support for the vocal line.

Copyright MCMXLI by Edward B. Marks Music Corporation.

All Rights Reserved.

Printed in U S A.

11593-4

When Performing this Composition, Kindly give all Program Credits to "Marks Music Corporation"

in a spin YOUR LIPS ARE LIKE CHAM-PAGNE.

We kiss _____ and bub-bles start to rise _____ And form a pool of

bliss _____ be - fore my eyes, _____ For when we

kiss YOUR LIPS ARE LIKE CHAM-PAGNE _____

Be gay, _____ two hearts a - live with laugh-ter _____ come

what may _____ love will sur-vive the morn - ing af - ter

poco rit.

The second system continues the musical score. The vocal line has the lyrics "what may _____ love will sur-vive the morn - ing af - ter". The piano accompaniment continues with the same rhythmic pattern. A tempo marking of *poco rit.* is placed above the vocal line and below the piano part.

a tempo

Cham-pagne _____ can cause my brain to reel _____ and ease my heart of

a tempo

pain _____ so, let me feel _____ your kiss a -

The fourth system continues the musical score. The vocal line has the lyrics "pain _____ so, let me feel _____ your kiss a -". The piano accompaniment continues with the same rhythmic pattern.

gain YOUR LIPS ARE LIKE CHAM - PAGNE!

Cham - pagne! YOUR LIPS

ARE LIKE

CHAM-PAGNE!

pp *ff*

Pick Of Radio's Most Fascinating Melodies

MALAGUENA

From the Spanish Suite "Andalucia" by Ernesto Lecuona

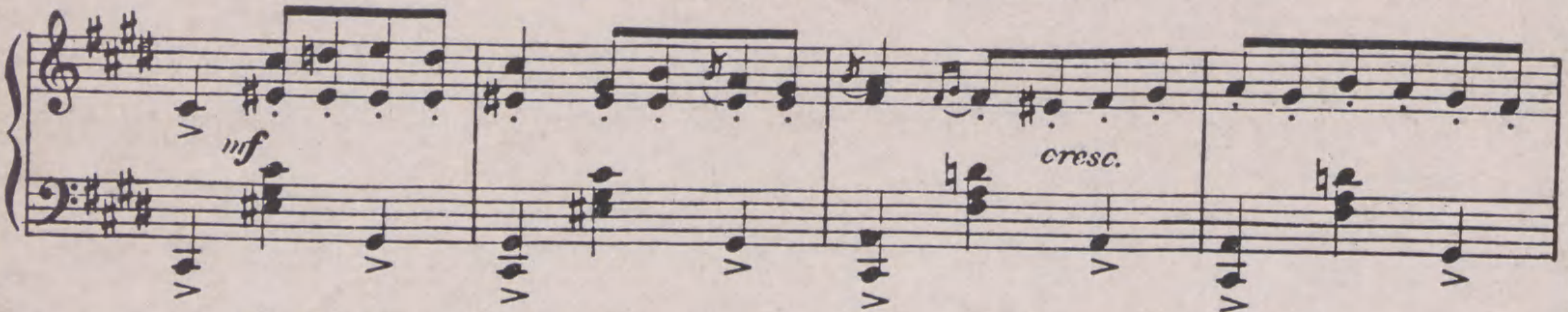

Piano Solo, Simplified, Duet, Two Pianos—Four Hands, Violin & Piano, Accordion, Orchestra, Band

LOVE'S OWN SWEET SONG (From "Sarí")

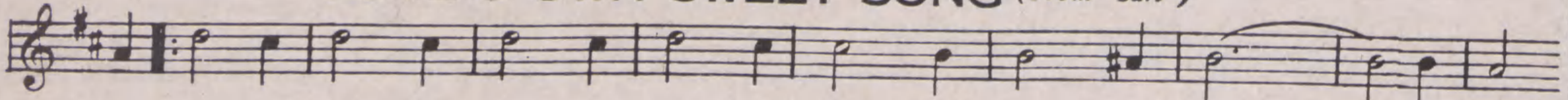

Oh let us come and dance with joy Since love and life are ours, ——— For youth

Song (2 keys), Piano Solo, School Choruses, Violin & Piano, Accordion, Orchestra

MY LITTLE NEST OF HEAVENLY BLUE (Frasquita Serenade)

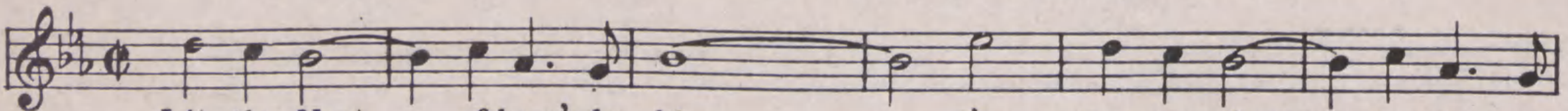

Lit-tle Nest — of heav'n-ly blue, ——— I'm lone-some there — when far from

Song (3 keys), Piano Solo, Duet, Two Pianos—Four Hands, Quartet, School Choruses, Violin & Piano, Trio (V.C.P.), Cornet, Flute, Clarinet and Saxophone Solos, Accordion, Orchestra, Band

SONG OF THE ISLANDS

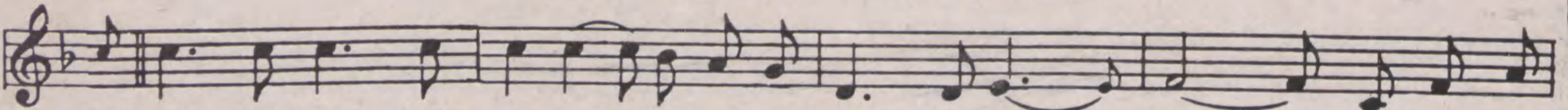

Ha-wai - i isles of beau-ty Whereskiesare blue and love is true ——— Wherebalm - y

Song, Piano Solo, Quartet, Violin & Piano, Trio (V.C.P.), Guitar, Accordion, Orchestra, Band

GLOW-WORM

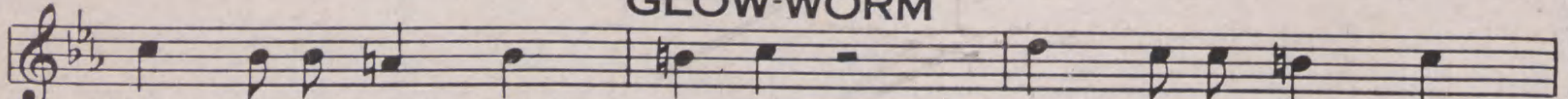

Shine, lit-tle glow - worm, glim - mer, shine, lit-tle glow - worm,

Song, Piano Solo, Simplified, Duet, Two Pianos—Four Hands, Quartet, School Choruses, Violin & Piano (1st Pos.), Accordion (Bass or Treble), Organ, Clarinet, Flute, Cornet, Trombone, Tenor Banjo, Xylophone, Saxophone Solo—Duet—Trio—Quartet, Brass Duet—Trio—Quartet, Rhythm Band, Mandolin Orch., Orchestra, Band

ANDALUCIA

From the Spanish Suite "Andalucia" by Ernesto Lecuona

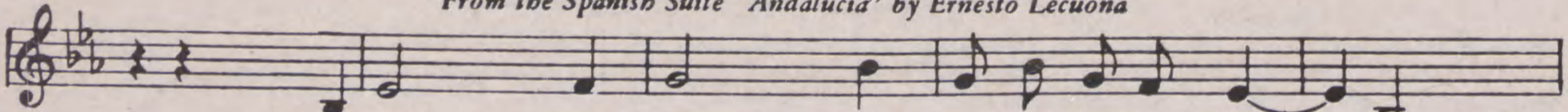

Once you have been in An-da-lu-ci - a, ——— and

Song (3 keys), Piano Solo, Duet, Two Pianos—Four Hands, Violin & Piano, Accordion, Orchestra, Band

PARADE OF THE WOODEN SOLDIERS

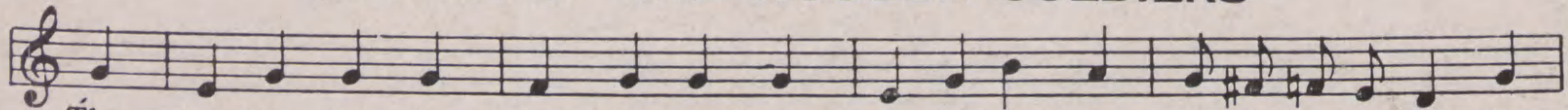

The toy-shop door is locked up tight and ev-'ry-thing is qui-et for the night, When

Song, Piano Solo, Simplified, Duet, Two Pianos—Four Hands, Quartet, School Choruses, Violin & Piano (1st Pos.), Accordion (Bass or Treble), Organ, Clarinet, Flute, Cornet, Trombone, Tenor Banjo, Xylophone, Saxophone Solo—Duet—Trio—Quartet, Brass Duet—Trio—Quartet, Rhythm Band, Mandolin Orch., Orchestra, Band

Sheet Music on Sale at All Music Counters or sent by the Publishers at 50c. a copy post-paid

PRICES FOR OTHER ARRANGEMENTS, SENT UPON REQUEST

EDWARD B. MARKS MUSIC CORPORATION • RCA Bldg • Radio City • N.Y.