

# WHAT'LL I DO

BS151  
89-2  
C.1

*Featured in*  
**THE NEW MUSIC BOX REVUE**  
*Words and Music*  
*by*  
**IRVING BERLIN**

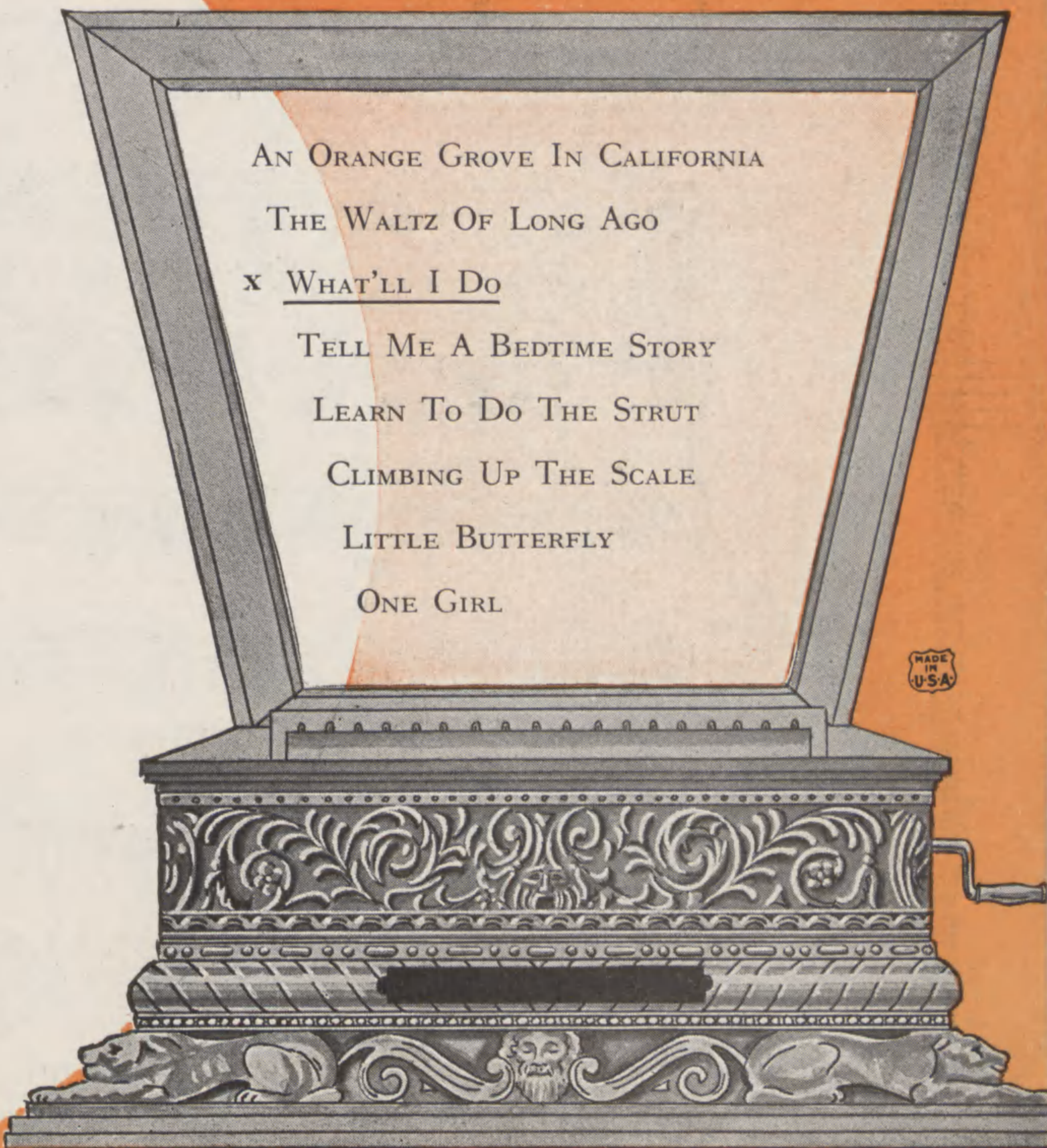

AN ORANGE GROVE IN CALIFORNIA  
THE WALTZ OF LONG AGO  
x WHAT'LL I DO  
TELL ME A BEDTIME STORY  
LEARN TO DO THE STRUT  
CLIMBING UP THE SCALE  
LITTLE BUTTERFLY  
ONE GIRL

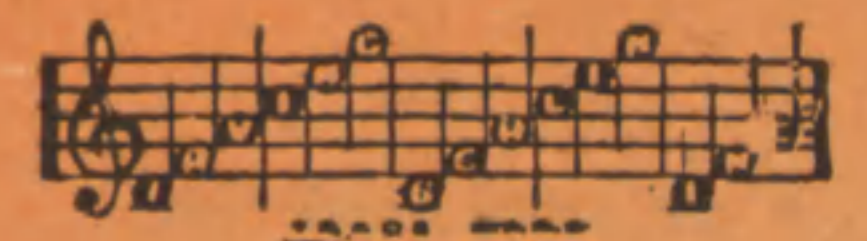

Irving Berlin, Inc.  
MUSIC PUBLISHERS  
1607 Broadway New York

# THE WALTZ OF LONG AGO

Words and Music  
by IRVING BERLIN

Valse Moderato

CHORUS

I love to dance the dream-y waltz of long a  
go When grand ma and grand pa - pa were  
girl and beau I can see them there

Copyright MCMXXIII by IRVING BERLIN Inc. 1607 Bway, N.Y.  
International Copyright Secured All Rights Reserved

COPIES ON SALE WHEREVER MUSIC IS SOLD  
This Number can also be had for your Phonograph and Player Piano

# WHAT'LL I DO?

To play with piano tune Uke as follows

4th String (nearest player) — 1st String  
 3rd String — 2nd String  
 Put Uke Capo on 1st Fret

By IRVING BERLIN

*Valse moderato*

Piano

Ukulele Arrangement by MAY SINGHI BREEN

VOICE

Gone is the ro-mance that  
Do you re-mem-ber a

*Vamp.*

was so di - vine — 'Tis brok - en and can - not be men - -  
night filled with bliss? — The moon - light was soft - ly de - scen - -

ding You must go your way and I must go mine, — But  
Your lips and my lips were tied with a kiss, — A

now that our love dreams have end - ed,  
kiss with an un - hap - py end - ing.

CHORUS

What 'll I do when you are far a - way And

I am blue, what 'll I do what 'll I do When

I am wond' - ring who is kiss - ing you What 'll I

do \_\_\_\_\_ What 'll I do \_\_\_\_\_ with just \_\_\_\_\_ a phot - o -

graph \_\_\_\_\_ To tell \_\_\_\_\_ my troub - les to \_\_\_\_\_ When I'm a -

lone \_\_\_\_\_ with on - ly dreams \_\_\_\_\_ of you \_\_\_\_\_ That won't \_\_\_\_\_ come

true, What 'll I do? \_\_\_\_\_ What 'll I do? \_\_\_\_\_

# THE SENSATIONAL NOVELTY SONG HIT

## CHARLEY MY BOY

4

By GUS KAHN  
& TED FIORITO

CHORUS

Char-ley my Boy— Oh Char-ley my Boy— You thrill me you  
Char-ley my Boy— Oh Char-ley my Boy— You thrill me you

*p-f*

chill me with shi-vers of joy— You've got that kind-a sort-a  
chill me with shi-vers of joy— You've got that kind-a sort-a

bit of a-way— That makesmetakes me tell me what shall I say—  
bit of a-way— That makesme takes me tell me what shall I say—

Copyright MCMXXIV by Irving Berlin Inc. 1607 Broadway, N.Y.C.  
International Copyright Secured Made in U.S.A. All Right Reserved

COPIES ON SALE WHEREVER MUSIC IS SOLD  
This Number can also be had for your Phonograph and Player Piano