

# THE SCHOOLHOUSE BLUES

SAM H. HARRIS *presents*

## IRVING BERLIN'S MUSIC BOX REVUE

Words & Music by  
IRVING BERLIN

Say It With Music . . . . .	.60
In a Cozy Kitchenette Apartment . . . . .	.60
My Little Book of Poetry . . . . .	.60
They Call It Dancing . . . . .	.60
Pearls . . . . .	.60
Behind the Fan . . . . .	.60
Everybody Step . . . . .	.60
The Schoolhouse Blues . . . . .	.60
At the Court Around the Corner . . . . .	.60
Selection . . . . .	1.00

Staged by  
HASSARD SHORT

*Berlin*  
Irving Berlin, Inc.  
MUSIC PUBLISHERS  
1607 Broadway PRINTED IN U.S.A. New York

## THE SCHOOLHOUSE BLUES

Words and Music by  
IRVING BERLIN

Moderato

Hook-ey Hook-ey Oh how we love to play

Vamp

*p*

Hook-ey Hook-ey There'll be no school to-day Our les-son

kept us guess-in' That's why we ran a - way — Say

moth - er, fa - ther, wants us to go - to school But we'd rath - er

be in a swim - ming pool When the sun is in the sky —

That is just the rea - son why — We've got the

## CHORUS

School - house blues we've got the

*p f*

school - house blues Tired of read - ing

his - to - ry Don't care for ge -

og - ra - phy - we're get - ting oh so sick of

gram - mar and a - rith - me - tic — That's why — we gave the

teach - er the sack and — we're nev - er gon - na go back

If she does - n't like it she can sit on a tack We've got the

school - house blues. We've got the blues. —

# GEMS

FROM

## THE IRVING BERLIN MUSIC BOX REVUE

### SAY IT WITH MUSIC

### IN A COZY KITCHENETTE APARTMENT

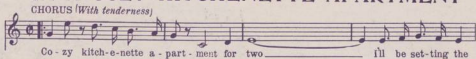

### THEY CALL IT DANCING

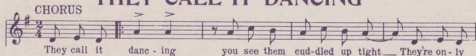

### EVERYBODY STEP

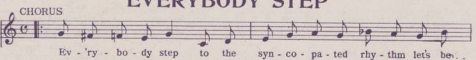

### MY LITTLE BOOK OF POETRY

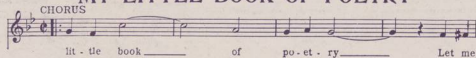

### LEGEND OF THE PEARLS

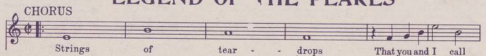

### BEHIND THE FAN

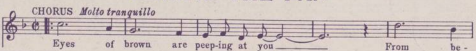

### AT THE COURT AROUND THE CORNER

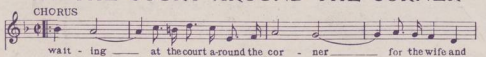

Copyright, MCMXXI by Irving Berlin, Inc., 1607 B'way, N. Y. City

## COPIES ON SALE WHEREVER MUSIC IS SOLD