

(15) Tenor Solo

No 1 IN G

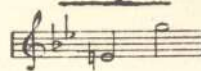

No 2 IN Bb

# THE ENGLISH ROSE

SONG

FROM THE COMIC OPERA

# MERRIE ENGLAND

WRITTEN BY

BASIL HOOD

MUSIC BY

EDWARD GERMAN

PRICE 3/- NET

CHAPPELL & CO LTD.

50, NEW BOND STREET, LONDON, W. 1.

NEW YORK & SYDNEY.

S. A. F. CHAPPELL

86, BOULEVARD HAUSSMANN, PARIS.

Copyright, 1911, by Chappell & Co.

3 1508 01678284 4

2

# THE ENGLISH ROSE.

Words by  
BASIL HOOD.

Song.

Music by  
EDWARD GERMAN.

*Andantino.*

VOICE.

PIANO.

*Not too slow.*

Dan Cu - pid hath a gar - den Where

wo - men are the flow'rs, — And lov - ers' laughs and lov - ers' tears, The

sun - shine and the show'rs. And

21619

Copyright, MCMII, by Chappell & Co

All rights reserved  
Tous droits réservés

NL, GE/NLA/12825  
20/5/03  
3

oh! the sweet - est blos - som That in the gar - den

grows, The fair - est Queen, it is, I ween, The

*f* *Largamente.*  
per - fect Eng - lish rose, The fair - est Queen, it is, I

*Tempo I.*  
ween, The per - fect, the per - fect Eng - lish rose!

*colla voce* *p*

21619

4

Let

oth - ers make a gar - land Of ev - 'ry flow'r that

*pp*

blows! But I will wait till I may pluck My

dain - ty Eng - lish rose. In

21619

per - fume, grace, and beau - ty, The rose doth stand a -

- part, God grant that I, be -

- fore I die, May wear one on my

The third system continues the vocal line and piano accompaniment. The lyrics are: "- fore I die, May wear one on my".

heart! God grant that I, be - fore I

*ff* *Largamente.*

MUSN  
mba  
782.1  
6 G373 (NL 6M)

die, May wear one, may wear one on my

colla voce p

heart, May wear one on

animato

my heart, may wear one on

rall.

my heart.

pp

21619