

BS151
157

THE ARMY'S MADE
A MAN OUT OF ME

UNCLE SAM PRESENTS

"THIS IS THE ARMY"



WORDS AND MUSIC BY IRVING BROWN
THE NEW ALL-SOLDIER SHOW
PRODUCED FOR
ARMY EMERGENCY RELIEF

Corp. Dave Breyer

- American Eagles
- That Russian Winter
- This Is The Army, Mr. Jones
- How About A Cheer For The Navy
- The Army's Made A Man Out Of Me
- I Left My Heart At The Stage Door Canteen
- With My Head In The Clouds
- I'm Getting Tired So I Can Sleep
- My Sergeant And I Are Buddies

"THIS IS THE ARMY" Inc.
MUSIC PUBLISHING DIVISION
799 Seventh Ave., New York

The Army's Made A Man Out Of Me

From The All-Soldier Show

"This Is The Army"

Words and Music by
IRVING BERLIN

Moderato

Piano introduction in B-flat major, 4/4 time, marked Moderato. The music features a rhythmic pattern of eighth and sixteenth notes in the right hand, with a steady bass line in the left hand. The piece begins with a forte (f) dynamic.

VOICE
ad lib.

F7

Bb

Bbm

F

To look at me you would-n't think That I was once a skin-ny gink That

ad lib.

mf

doc-tors thought I would nev-er last I

thought I had so man-y ills And I was al-ways tak-ing pills But

that is all a thing of the past.

+ Symbols for Guitar, Chords for Ukulele and Banjo.

Copyright 1942 by THIS IS THE ARMY INC., 551 Fifth Ave., N. Y. C.

Publishing Division 799 Seventh Ave., N. Y. C.

International Copyright Secured.

Made in U. S. A.

CHORUS

THE ARM-Y'S MADE A MAN OUT OF ME A man out of me A
 man out of me My moth-er and my fath-er a - gree The Arm-y has
 made me a man I used to sleep with broth-er But now I sleep a-lone I
 used to be a ten-or But now I'm a bar-i-tone. My girl said when she sat on my
 knee The Arm-y has made me a man. THE man.

The musical score is written in a key with one flat (B-flat major or D minor) and a 4/4 time signature. It consists of a vocal line and a piano accompaniment. The piano part includes a variety of chords, many of which are accompanied by guitar chord diagrams. The score is divided into systems, with the chorus starting on the first line. The lyrics are placed below the vocal line. The piano accompaniment features a steady bass line and a more active treble line. The score concludes with a double bar line and a final chord.

The Army Emergency Relief Fund receives all the net proceeds from the sale of this music

The Outstanding Song Hits From The All-Soldier Show "THIS IS THE ARMY"

By IRVING BERLIN

I LEFT MY HEART AT THE STAGE DOOR CANTEEN

CHORUS

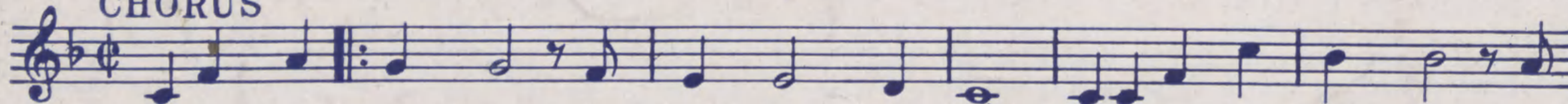

I LEFT MY HEART AT THE STAGE DOOR CAN-TEEN I left it there with a

Copyright 1942 by THIS IS THE ARMY INC.,

THAT RUSSIAN WINTER

CHORUS

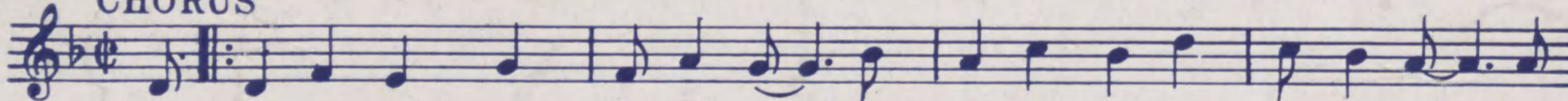

The Ger-man troops heard Hit-ler shout "We'll win this war with out a doubt" But

Copyright 1942 by THIS IS THE ARMY INC.,

I'M GETTING TIRED SO I CAN SLEEP

CHORUS

allegro

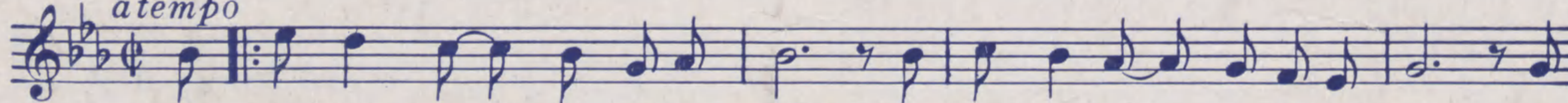

I'M GET-TING TIRED SO I CAN SLEEP I want to sleep so I can dream I

Copyright 1942 by THIS IS THE ARMY INC.,

THIS IS THE ARMY, MISTER JONES

CHORUS

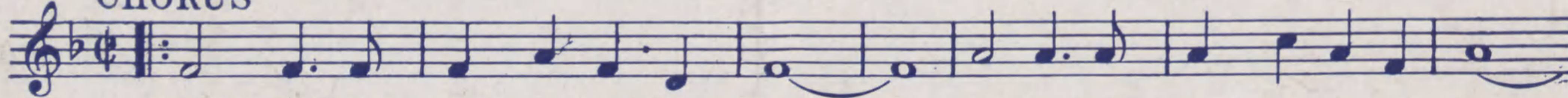

THIS IS THE ARM-Y, MIS-TER JONES No pri-vate rooms or tele- phones

Copyright 1942 by THIS IS THE ARMY INC.,

WITH MY HEAD IN THE CLOUDS

CHORUS

March tempo

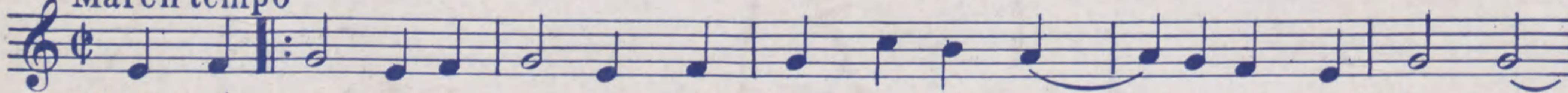

While I'm there in the air WITH MY HEAD IN THE CLOUDS I think of some-one

Copyright 1942 by THIS IS THE ARMY INC.,

ALSO PUBLISHED FOR ORCHESTRA

ORDER FROM YOUR NEAREST
DEALER OR DIRECT FROM

THIS IS THE ARMY INC., MUSIC PUBLISHING DIVISION
799 SEVENTH AVE., N.Y.C.