

1921  
33

THE SONG OF THE MOMENT  
**SINK ALL YOUR SHIPS**  
IN THE OCEAN BLUE

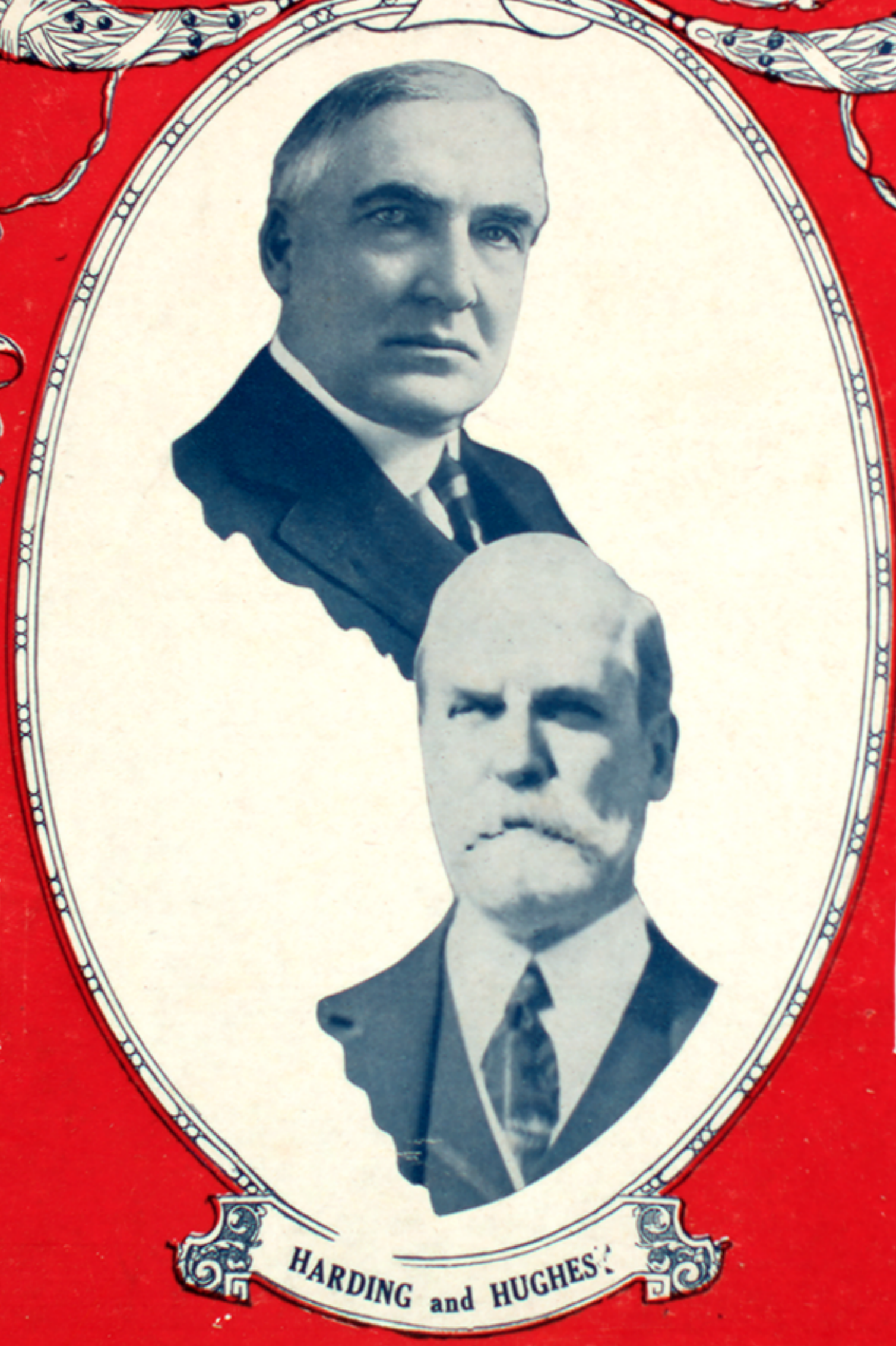

Words by  
**JACK GLOGAU**

Music by  
**FRED FISHER**

**HARDING and HUGHES**

Sink All Your Ships In The Ocean Blue  
and  
"Sail On The Ship Of Love"

Words by  
JACK GLOGAU

Music by  
FRED FISHER

Moderato

Now that ev-ery one is pray-ing for the

world's dis-arm-a - ment, And is seek-ing for the right a-bove the wrong,

While ev - ery eye is turned up - on our not - ed Pres - i -

dent, — This lit - tle song may help the cause a - long! —

Chorus

Sink all your Ships in the Oc - ean blue, Throw in your

*p-f*

guns and tor - ped - oes too, Ma - ny brave hearts are a -

sleep in the deep, — I hear them pray - ing and while the wild waves

keep on say ing, Let's have a good ten year Hol - i - day,

That's what we're all think-ing of, Let us

The second system continues the vocal line and piano accompaniment. The lyrics are: "That's what we're all think-ing of, Let us". The piano accompaniment includes some slurs and accents over the chords.

get to-geth-er soon, Have a Peace time Hon-ey - Moon, and Sail on the

The third system continues the vocal line and piano accompaniment. The lyrics are: "get to-geth-er soon, Have a Peace time Hon-ey - Moon, and Sail on the". The piano accompaniment features a steady bass line and chords in the right hand.

Ship of Love. Love.
