

H765
84

Home

by PETER VAN STEEDEN
HARRY and JEFF CLARKSON

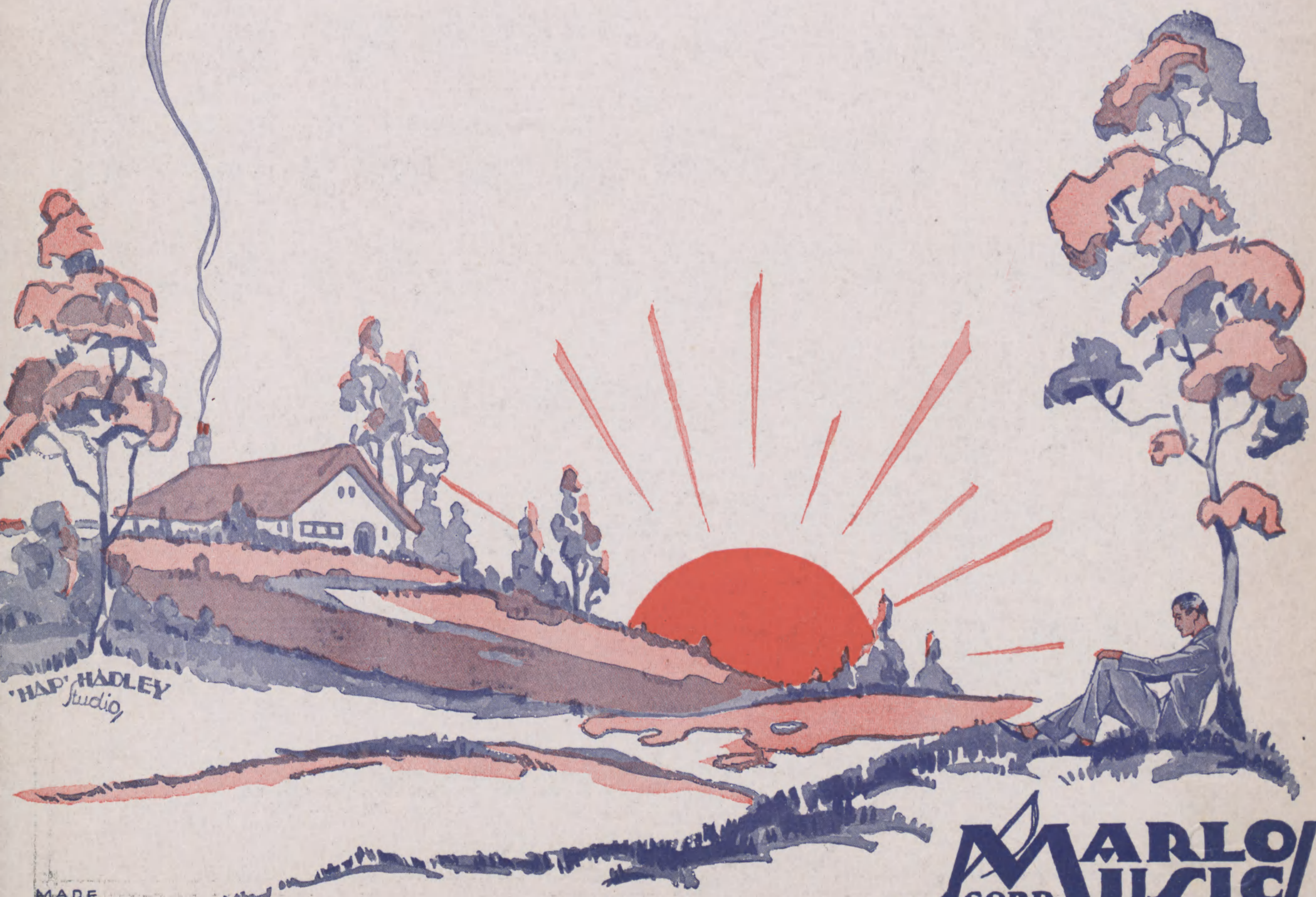

'HAP' HADLEY
Studio

MADE
IN U.S.A.

MARLO
MUSIC
CORP.
748 SEVENTH AVENUE
NEW YORK CITY

TRY THIS ON YOUR PIANO

It's A Long Time Between Kisses

Symbols over Uke-Chords
are for Guitar and Banjo

Tune Ukulele

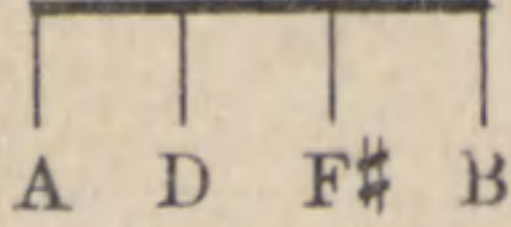

By
GUS KAHN
HARRY AKST &
RICHARD A. WHITING

Chorus

It's a long time between kisses It's a
long time to wait It's a long way
From "Good - Bye" to "Hel - lo" Sweet-heart if you're

Arranged by Richard A Whiting

Copyright 1931 by Marlo Music Corporation, 745 Seventh Ave., New York, N.Y.
All Rights Reserved. Made in U.S.A. International Copyright Secured.

For Sale by all Music Dealers

HOME

Tune Ukulele

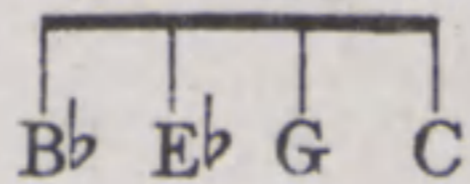

By PETER VAN STEEDEN,
HARRY & JEFF CLARKSON

Slowly

mf

Voice E \flat D7

Ev'ning marks the close of day,

Vamp

p *gva*

Skies of blue be - gin to grey, Crim-son hues are fa-ning in the

E \flat C7 F7 B \flat 7 E \flat D7 D \flat

West. Ev'ning ev - er brings to me, Dreams of days that

Uke arr. by Lua Kalua

C7 B7 Bb7 Bb7 aug Eb Ab7 Eb F7 Bb7

used to be, Mem-o-ries of those I love the best.

Refrain Eb D7 Fmi Gmi Bb7

When sha-dows fall, and trees whis-per day is end - ing,

p-mf

Fmi Gmi Bb7 Eb Cmi Ab Bb7 Eb

My thoughts are ev-er wend - ing HOME. When crick-ets

D7 Fmi Gmi Bb7 Fmi Gmi Bb7

call, my heart is for-ev-er yearn - ing, Once more to be re - turn - ing

HOME

When the hills con - ceal the set - ting sun,
 Lov - ing arms are wait - ing there for me,

Stars be - gin a - peep - ing one by one.
 Pre - cious lips to kiss so ten - der - ly.

Night cov - ers all, and though for - tune may for - sake me, Sweet dreams will ever

take me HOME. take me HOME.

8va

Another **MARLO** Gem!
CORP. MUSIC

When The Stars Come Peeping Through

By JACK MILLER

CHORUS

When the stars come peep - ing through I'll be
wait - ing here for you As each star lights
up the sky I re - call your fond good -

Copyright 1931 by Marlo Music Corporation, 745 Seventh Ave, New York N. Y.
International Copyright Secured Made in U. S. A. All Rights Reserved

COPIES ON SALE WHEREVER MUSIC IS SOLD
THIS NUMBER CAN ALSO BE HAD FOR YOUR PHONOGRAPH AND PLAYER PIANO

H765
84-2

Home

by PETER VAN STEEDEN
HARRY and JEFF CLARKSON

Introduced by
KATE SMITH

'HAP' HADLEY
Studio

MADE
IN U.S.A.

MARLO
CORP. **MUSIC**
745 SEVENTH AVENUE
NEW YORK CITY

ANOTHER PAIR OF MARLO SONG HITS

A FOX-TROT BALLAD GEM

BLUE NIGHTS

Words by
TOT SEYMOUR

Music by
AL GIROUX

Chorus

Blue Nights, long-ing for you nights, All by my - self in the moon - -

light. Heart aches, last-ing till day breaks, Mem'ries of you bring Blue

Copyright 1931 by Marlo Music Corporation, 745 Seventh Ave., New York
International Copyright Secured Made in U.S.A. All Rights Reserved

THE SEASON'S OUTSTANDING SOUTHERN SONG

Look Me Up When You're Down In Tennessee

By CHARLES TOBIAS, AL SHERMAN & HENRY H. TOBIAS

Chorus

If you "wan-na" hear dark-ies strum-min', While they're hum-min' in har-mon - y, . Don't for-get,

Look me up when you're down in Ten-nes - see. — If you "wan-na" eat tast-y pos-sum, And it's

Copyright 1931 by Marlo Music Corporation, 745 Seventh Ave., New York
International Copyright Secured Made in U.S.A. All Rights Reserved

COPIES ON SALE WHEREVER MUSIC IS SOLD
THESE NUMBERS CAN ALSO BE HAD FOR YOUR PHONOGRAPH AND PLAYER PIANO

HOME

Tune Ukulele

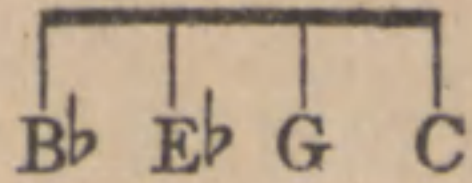

By PETER VAN STEEDEN,
HARRY & JEFF CLARKSON

Slowly

mf

Voice

Ev'ning marks the close of day,

Vamp

p *8va*

Skies of blue be - gin to grey, Crim-son hues are fa-ding in the

West. Ev'ning ev - er brings to me, Dreams of days that

Uke arr. by Lua Kalua

C7 B7 Bb7 Bb7 aug Eb Ab7 Eb F7 Bb7

used to be, Mem-o-ries of those I love the best.

This system contains the first line of the song. The vocal line is on a treble clef staff with a key signature of two flats (Bb). The lyrics are "used to be, Mem-o-ries of those I love the best." The piano accompaniment is on grand staff notation (treble and bass clefs). Above the vocal staff, seven guitar chord diagrams are provided: C7, B7, Bb7, Bb7 aug, Eb, Ab7, Eb, F7, and Bb7.

Refrain Eb D7 Fmi Gmi Bb7

When sha-dows fall, and trees whis-per day is end - ing,

p-mf

This system contains the first line of the refrain. The vocal line is on a treble clef staff with a key signature of two flats (Bb). The lyrics are "When sha-dows fall, and trees whis-per day is end - ing,". The piano accompaniment is on grand staff notation. Above the vocal staff, five guitar chord diagrams are provided: Eb, D7, Fmi, Gmi, and Bb7. The dynamic marking *p-mf* is placed below the piano accompaniment.

Fmi Gmi Bb7 Eb Cmi Ab Bb7 Eb

My thoughts are ev-er wend - ing HOME. When crick-ets

This system contains the second line of the refrain. The vocal line is on a treble clef staff with a key signature of two flats (Bb). The lyrics are "My thoughts are ev-er wend - ing HOME. When crick-ets". The piano accompaniment is on grand staff notation. Above the vocal staff, eight guitar chord diagrams are provided: Fmi, Gmi, Bb7, Eb, Cmi, Ab, Bb7, and Eb.

D7 Fmi Gmi Bb7 Fmi Gmi Bb7

call, my heart is for-ev-er yearn - ing, Once more to be re - turn - ing

This system contains the third line of the refrain. The vocal line is on a treble clef staff with a key signature of two flats (Bb). The lyrics are "call, my heart is for-ev-er yearn - ing, Once more to be re - turn - ing". The piano accompaniment is on grand staff notation. Above the vocal staff, six guitar chord diagrams are provided: D7, Fmi, Gmi, Bb7, Fmi, Gmi, and Bb7.

Eb Ab7 Eb Abmi Eb Cmi
 HOME _____
 When the hills con - ceal the set - ting sun,
 Lov - ing arms are wait - ing there for me,

Eb Abmi Bb7 Ab Bb7 Bb7 aug
 Stars be - gin a - peep - ing one by one.
 Pre - cious lips to kiss so ten - der - ly.

Eb D7 Fmi Gmi Bb7 Fmi
 Night cov - ers all, and though for - tune may for - sake me, Sweet dreams will ever

1. Gmi Bb7 Eb Eb dim Fmi Bb7 2. Gmi Bb7 aug Eb Ab7 Eb
 take me HOME. take me HOME.

Another **MARLO MUSIC** Gem!
NOTE OF MERIT CORP.

When The Stars Come Peeping Through

By JACK MILLER

CHORUS

When the stars come peep - ing through I'll be
 wait - ing here for you As each star lights
 up the sky I re - call your fond good -

Copyright 1931 by Marlo Music Corporation, 745 Seventh Ave, New York N. Y.
 International Copyright Secured Made in U. S. A. All Rights Reserved

COPIES ON SALE WHEREVER MUSIC IS SOLD
 THIS NUMBER CAN ALSO BE HAD FOR YOUR PHONOGRAPH AND PLAYER PIANO.