

# CHEEK TO CHEEK

Music and Lyrics by

IRVING BERLIN

B5151  
396

IRVING BERLIN Inc.  
*Music Publishers*  
799 SEVENTH AVE., NEW YORK, N.Y.

MADE IN  
USA

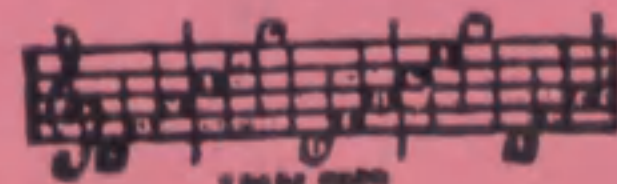

CHEEK TO CHEEK

ISN'T THIS A LOVELY DAY  
(To be caught in the rain?)

■ ■ THE PICCOLINO ■ ■

NO STRINGS (I'm fancy free)

Top hat, white tie and tails

# CHEEK TO CHEEK

From the R K O Radio Picture Production "TOP HAT"

Lyrics and Music by  
IRVING BERLIN

Moderato

VOICE <sup>\*)</sup> F C G7 F C

Chord diagrams for the first vocal line: F (x32133), C (x32010), G7 (x32133), F (x32133), C (x32010).

Heav - en, I'm in Heav - en,

The piano accompaniment for the first vocal line features a melodic line in the right hand and a bass line in the left hand. Dynamics include 'p-f' (piano-forte).

G7 C G7 C dim. C Bb9 A7 Bmi D7 G7 F

Chord diagrams for the second vocal line: G7 (x32133), C (x32010), G7 (x32133), C dim. (x32010), C (x32010), Bb9 (x32133), A7 (x32133), Bmi (x32133), D7 (x32133), G7 (x32133), F (x32133).

And my heart beats so that I can hard-ly speak, And I seem to find the

The piano accompaniment for the second vocal line continues with a melodic line in the right hand and a bass line in the left hand.

G7 F G9 E7 A7 Dmi A7 F G7 F G7 C

Chord diagrams for the third vocal line: G7 (x32133), F (x32133), G9 (x32133), E7 (x32133), A7 (x32133), Dmi (x32133), A7 (x32133), F (x32133), G7 (x32133), F (x32133), G7 (x32133), C (x32010).

hap-pi-ness I seek When we're out to - geth-er danc - ing, CHEEK TO CHEEK.

The piano accompaniment for the third vocal line concludes with a melodic line in the right hand and a bass line in the left hand.

\*) Symbols for Guitar, Chords for Ukulele and Banjo

**System 1:** Chords: F, G aug, F, C, G7, F, C, G7. Lyrics: Heav - en, I'm in Heav - en, And the

**System 2:** Chords: C, G7, C dim, C, Bb9, A7, Bmi, D7, G7, F. Lyrics: cares that hung a - round me thru the week Seem to van - ish like a

**System 3:** Chords: G7, F, G9, E7, A7, Dmi, A7, F, G7, F, G7. Lyrics: gamb - ler's luck - y streak When we're out to - geth - er danc - ing, CHEEK TO CHEEK.

**System 4:** Chords: C, F, C, G7, C. Lyrics: Oh! I love to climb a moun - tain, And to

**WARNING!**  
Cheek To Cheek - 4

Any one who copies the words or music of this song, or any portion thereof, will be criminally prosecuted under section 28 of the United States Copyright Law, and section 441a of the New York Penal Law.

reach the high-est peak, — But it does - n't thrill me half as much As

danc-ing, CHEEK TO CHEEK. Oh! I love to go out fish - ing In a riv-er or a creek,

— But I don't en-joy it half as much As danc-ing, CHEEK TO CHEEK. —

Dance with me — I want my arm a-bout you. — The charm a-bout you, —

Will car - ry me thru to Heav - en. I'm in Heav-en

*rit.* *a tempo*

and my heart beats so that I can hard-ly speak. And I

seem to find the hap-pi-ness I seek When we're out to- geth-er danc-

- ing, CHEEK TO CHEEK.

# THE GREATEST SONGS WRITTEN

By the Greatest Writer "IRVING BERLIN"

IN THE R K O MUSICAL PICTURE "TOP HAT"

Featuring the Greatest Artists "FRED ASTAIRE" & "GINGER ROGERS"

## Isn't This A Lovely Day (To Be Caught In The Rain?)

CHORUS

*p-f* IS-N'T THIS A LOVE-LY DAY to be caught in the rain? You're go-ing on your way,  
Now you've got to re-main. Just as you were go-ing, leav-ing me all at sea.

## Top Hat, White Tie And Tails

CHORUS

*p-f* I'm put-tin' on my TOP HAT, Ty-in' up my WHITE TIE,  
Brush-in' off my TAILS. I'm dude-in' up my shirt front,

## No Strings I'm Fancy Free

CHORUS

*p-f* NO STRINGS and no con-nec-tions, No ties to my af-fec-tions I'm fan cy free and  
free for an-y-thing fan-cy. No Dates that can't be bro-ken

Copyright 1935 by IRVING BERLIN INC., 799 Seventh Ave., N.Y.C.  
International Copyright Secured. Made in U.S.A. All Rights Reserved.

COPIES ON SALE WHEREVER MUSIC IS SOLD  
This Number can also be had for your Phonograph and Player Piano