

BRING BACK MY LENA TO ME

BY
BERLIN
AND
SNYDER



SUCCESSFULLY INTERPOLATED BY
SAM BERNARD
in SAM S. & LEE SHUBERTS Production
"HE CAME FROM MILWAUKEE"

6

Bring Back My Lena To Me.

By Berlin and Snyder.

Piano.

mf *cresc.* *f*

You know how you feel when your
I cry when I think what a

legato.

rich Un - cle dies, And leaves you a lot and a house?
wom - an she was, What cost dol - lars she bought for a cent.

Well, that's how I felt when I first met Miss Le - na,
When she broke a glass why it would - n't be broke, Ach!

sweet lit - tle neat Le - na Kraus. I just hate to
no, it would on - ly be bent. To cry ov - er

think how she came in my life, Like a lan - lord what comes for the
milk that's been spilt is - n't good, But the feel - ing that I'm feel - ing

rent, The rent was my heart when she took it a -
now, It was - n't just one glass of milk that I



part Just how she came she went.
spilt When Le - na went, then went the cow.

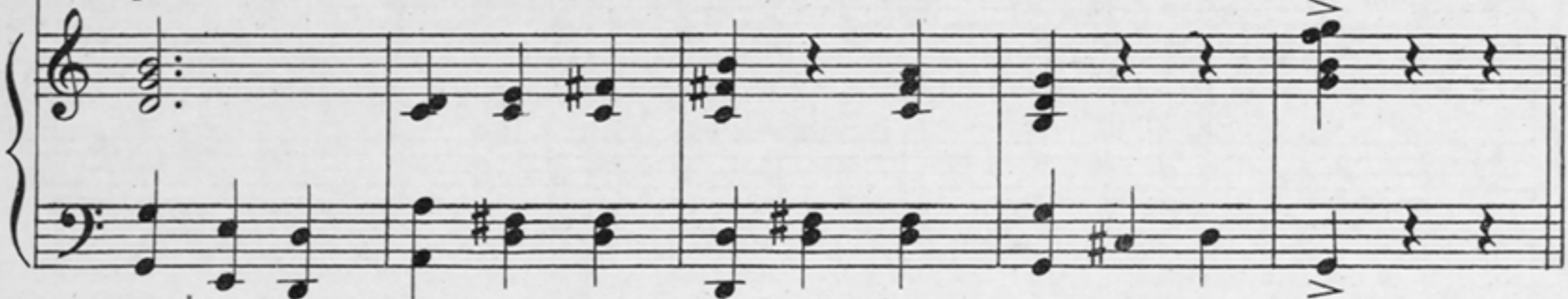

Chorus.



Oh when I think of my Le - na, My
Oh when I think of my Le - na, I

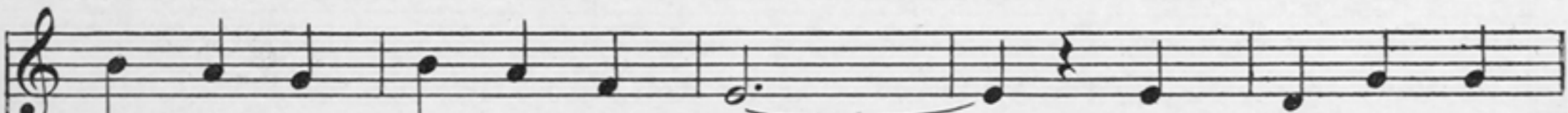
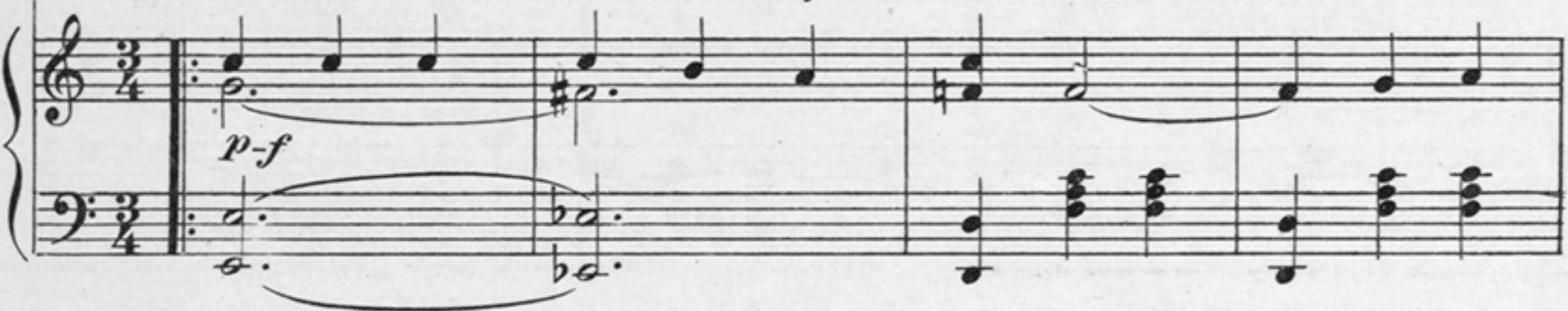

face turns so while just like starch; The hand or - gans
think of a girl who could cook, Some sweet sau - er -

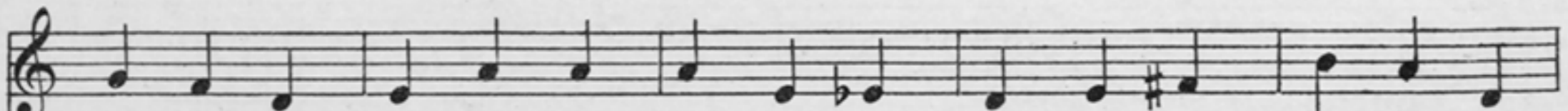

play pret - ty love songs all day But to me it's just plain fun - ral
kraut that would swim in your mouth, Like the fish - es that swim in the

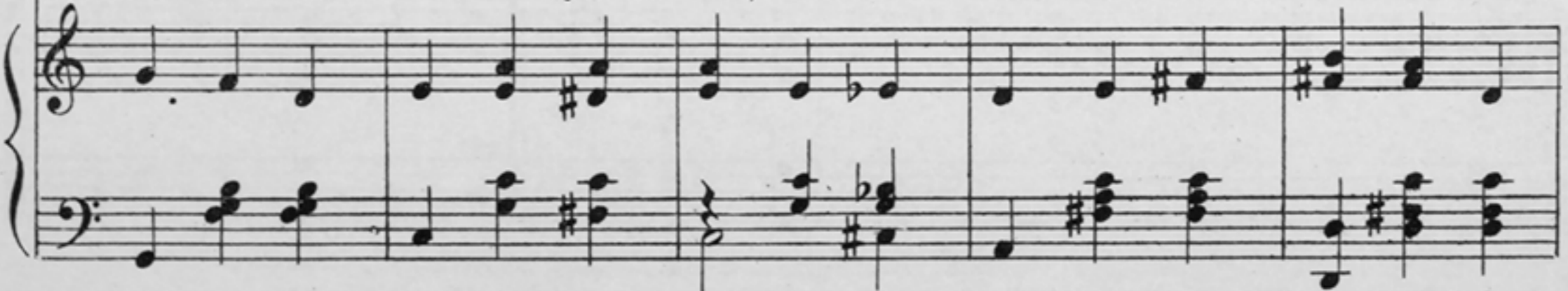

march _____ It's bad to be sad, to be glad when you're
 brook _____ When I think of a meal that was real I just

sad Can't be did as you all must a - gree _____ If you
 feel, Like a ship with no sail on the sea _____ There's no

feel like I feel and you hear my ap - peal, Oh! bring back my
 tears in my eyes, but my ap - pe - tite cries Oh! bring back my

1 2
 Le - na to me. _____ me. _____
 Le - na to me. _____ me. _____