From the 20th Century-Fox Picture "HELLO, FRISCO, HELLO"

YOU'LL NEVER KNOW

1943

Words by
MACK GORDON
A.S.C.A.P.

Music by
HARRY WARREN
A.S.C.A.P.

Moderato

mp

Voice

F C dim Gm 7 C C dim Gm7 C7 F Fdim C9

Dar - ling, I'm so blue with - out you, I think a - bout you the live - long day.

p

F Cdim C G7 C G dim Dm7 G7 Gm7 E♭m C7

When you ask me if I'm lone - ly, then I have on - ly this to say;

rall.

F

Chorus (*tenderly*)

D♭7 Gm

1 & 2 YOU'LL NEV- ER KNOW just how much I miss you,

p – *mf*

Gm Gm7 C7 F

YOU'LL NEV-ER KNOW just how much I care.

1. And if I tried, I
2. You said good-bye, Now

Copyright 1943 Twentieth Century Music Corporation, New York, N. Y.
Rights throughout the world controlled by BREGMAN, VOCCO & CONN, Inc., 1619 Broadway, N. Y.
International Copyright Secured Made in U. S. A.
All Rights Reserved Including Public Performance For Profit
Any arrangement or adaptation of this composition without the consent of the owner is an infringement of copyright

Warning! Any copying of the words or music of this song or any portion thereof, makes the infringer liable to criminal prosecution under the U. S. Copyright Law . . .

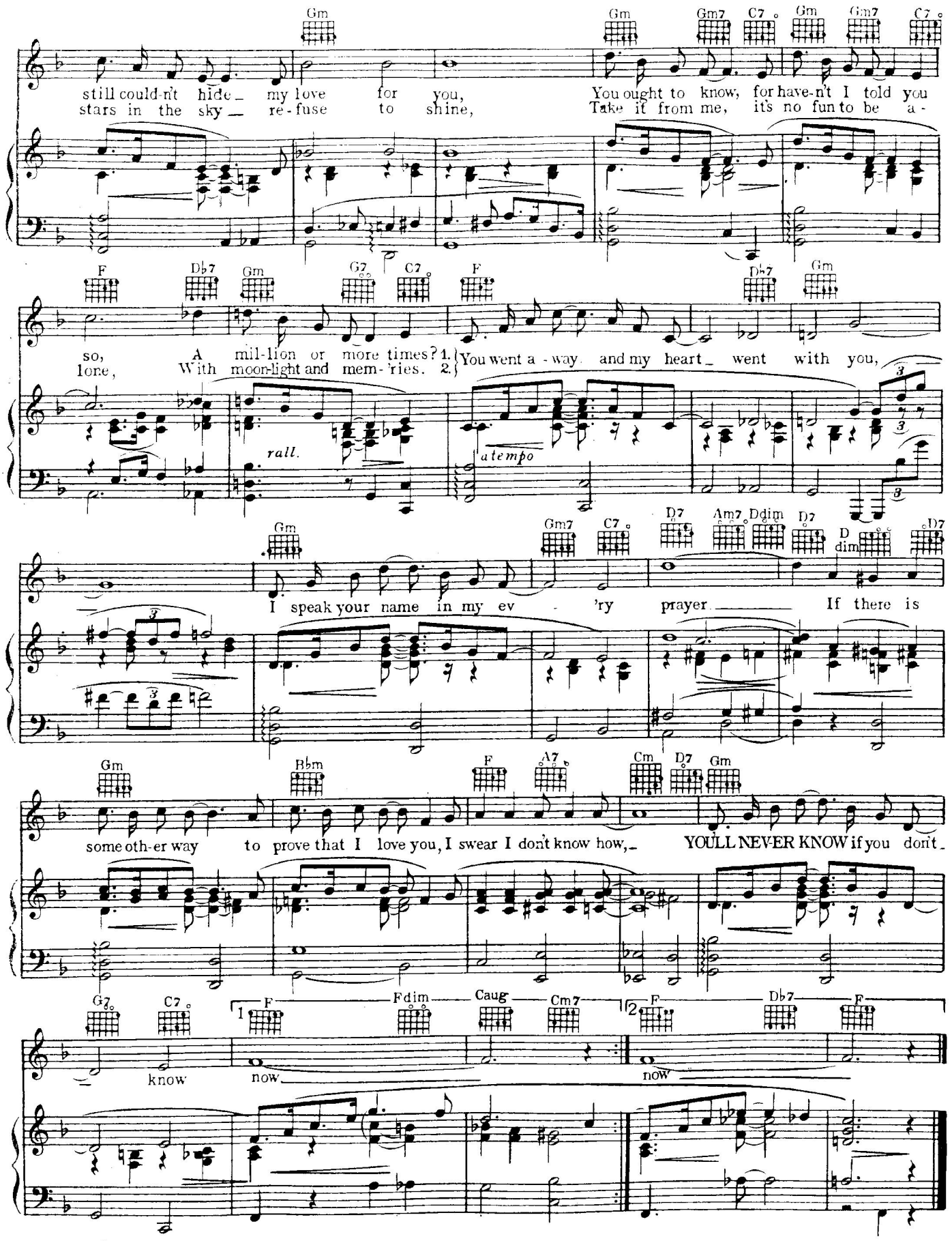

512-2 You'll Never Know

MUSIC FOR MODERNS

WRITTEN FOR PIANO BY THE EMINENT COMPOSER-CONDUCTOR

DAVID ROSE

OUR WALTZ
VALSE DE NUIT
DE EASTA TIME
CALIFORNIA MELODIES
DANCE OF THE SPANISH ONION

Price 60c each

FOUR-TWENTY A.M.
HOLIDAY FOR STRINGS
NURSERY WITHOUT RHYME
THE SOPRANO'S NIGHTMARE
ANCIENT ARABIAN CAKE WALK