

L7762 29
26

WOODMAN! SPARE THAT TREE!
A BALLAD

Litho. of Endicott NY

THE WORDS COPIED FROM THE NEW YORK MIRROR, WRITTEN BY

GEORGE P. MORRIS,

BY WHOM THIS SONG IS RESPECTFULLY DEDICATED TO

BENJAMIN M. BROWN, ESQ.

THE MUSIC BY

Henry Russell.

New York, Published by FIRTH & HALL, No 1, Franklin Sq

WOODMAN SPARE THAT TREE.

Pr: 50.

Words by George P. Morris. Esq!

Music by Henry Russell.

With much feeling and Expression

Andante.

Quasi legato.

Con espress.

Woodman spare that tree! Touch not a single

bough; In youth it sheltered me, And

I'll protect it now; 'Twas my forefathers

hand That placed it near his cot, There,

That old fami...liar tree, Whose glo...ry and re...

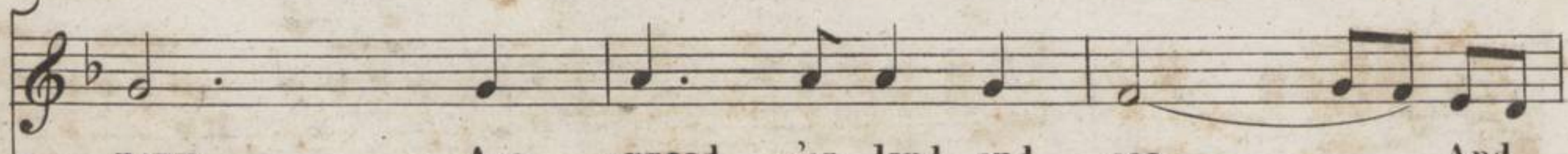

noun Are spread o'er land and sea, And

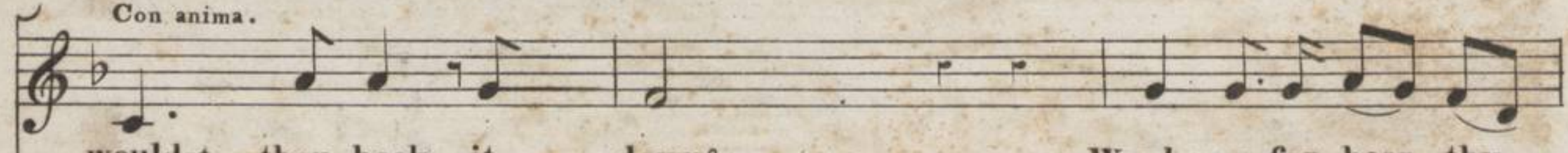

wouldst thou hack it down? Wood-man, for-bear thy

stroke! Cut not its earth, bound ties; Oh!

