

D7636
1859

IT'S YOU

By MEREDITH WILLSON

KERMIT BLOOMGARDEN & HERBERT GREENE
IN ASSOCIATION WITH FRANK PRODUCTIONS INC.
Present

THE MUSIC MAN

A New Musical Comedy

STARRING

**ROBERT
PRESTON**

MUSIC & LYRICS BY

MEREDITH WILLSON

BOOK BY MEREDITH WILLSON & FRANKLIN LACEY

WITH

BARBARA COOK · DAVID BURNS · PERT KELTON

IGGIE WOLFINGTON · HELEN RAYMOND · THE BUFFALO BILLS · PAUL REED · EDDIE HODGES

CHOREOGRAPHY BY ONNA WHITE SETTINGS & LIGHTING BY HOWARD BAY COSTUMES BY RAOUL PENE DU BOIS
ORCHESTRATIONS BY DON WALKER MUSICAL DIRECTION AND VOCAL ARR. BY HERBERT GREENE DANCE ARR. BY LAURENCE ROSENTHAL
PRODUCTION ASSOCIATE SYLVIA DRULIE

ENTIRE PRODUCTION
STAGED BY

MORTON DA COSTA

FRANK MUSIC CORP.

Sole Selling Agents: FRANK DISTRIBUTING CORP. • 119 West 57th Street • New York 19, N.Y.

From The Score
GOODNIGHT MY SOMEONE
IT'S YOU
LIDA ROSE
SEVENTY SIX TROMBONES
TILL THERE WAS YOU

It's You

From the Musical Comedy "The Music Man"

By
MEREDITH WILLSON

Moderate

Piano *mf*

Voice

It's You in the sun - rise, It's You in my cup, It's

You all the way in - to town. It's your sweet "hel - lo -

- dear," that sets me up, It's your "got to go - - dear," that

F C7 F9 Bb D7 Gm

gets me down. It's You on my pil-low in all of my

Bb7 Eb Ebdim Eb Ebm7 Bb F7 Bb Dbdim

dreams, Till once more the morn-ing breaks through. _____ What

Cm7 F F7 Bb F7 Bb7 Fm G7 D7 G7 C7 C9

words could be san-er or tru-er or plain-er, than It's You! It's

F9 F7 1. Bb Gb7 Cm7 F 2. Bb Bb7 Eb Ebm Bb

You! It's You! _____ It's You! _____

Songs From the Broadway Musical
Damn Yankees

Words and Music by
RICHARD ADLER and JERRY ROSS

WHATEVER LOLA WANTS (Lola Gets)

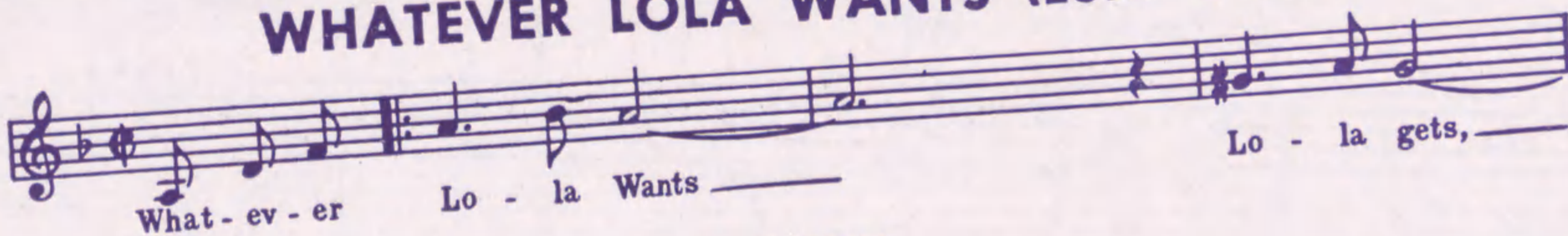

HEART

TWO LOST SOULS

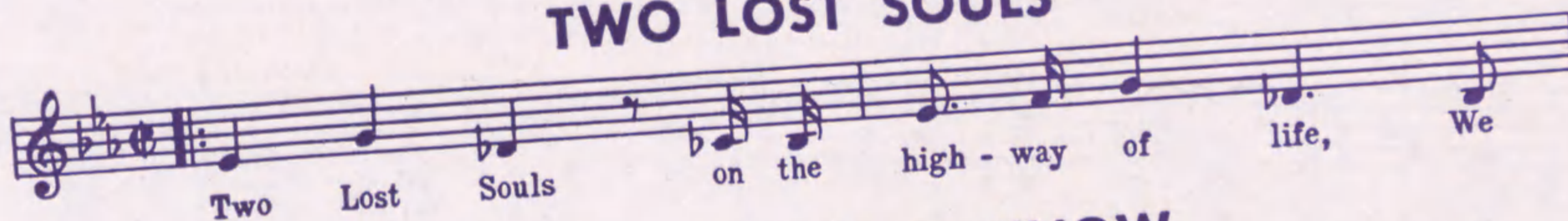

A MAN DOESN'T KNOW

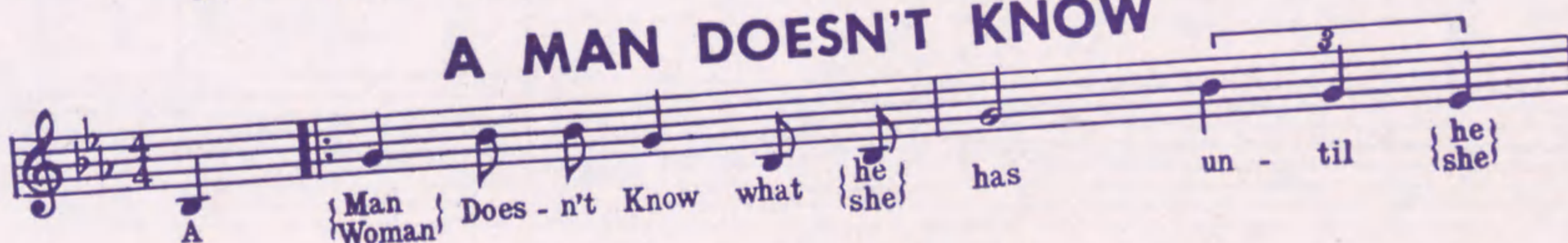

NEAR TO YOU

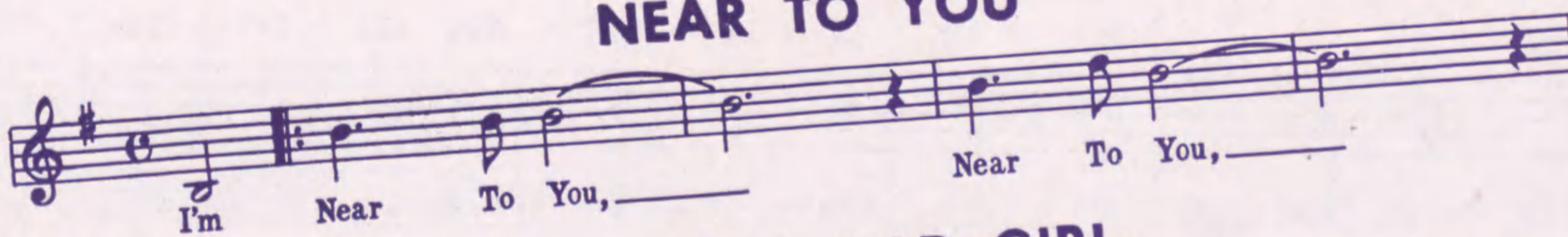

GOODBYE, OLD GIRL

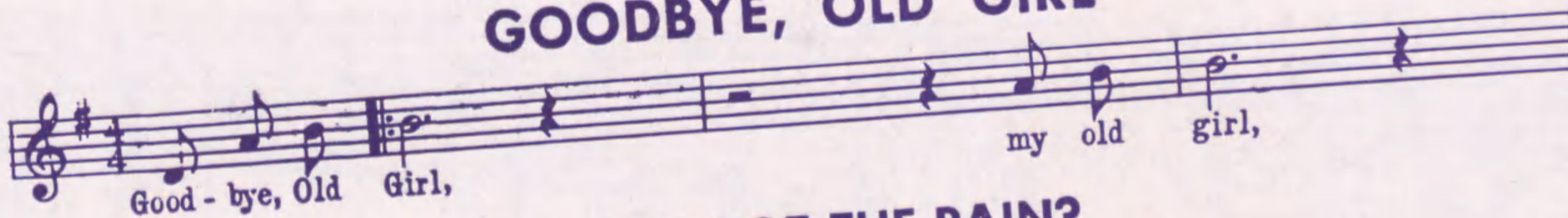

WHO'S GOT THE PAIN?

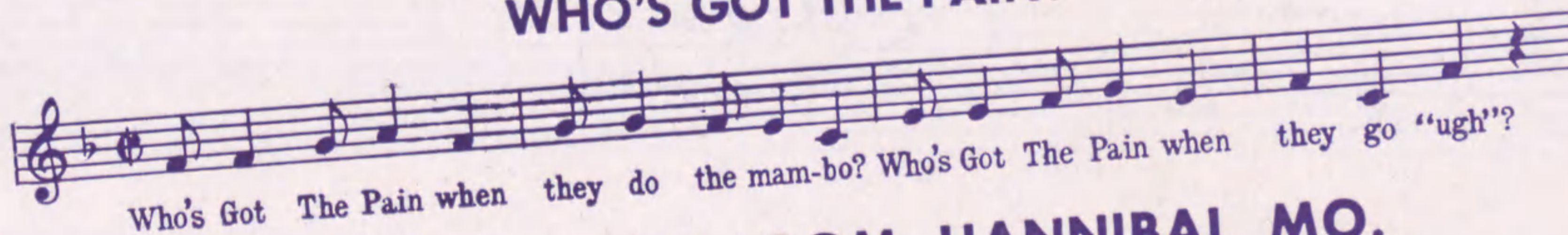

SHOELESS JOE FROM HANNIBAL MO.

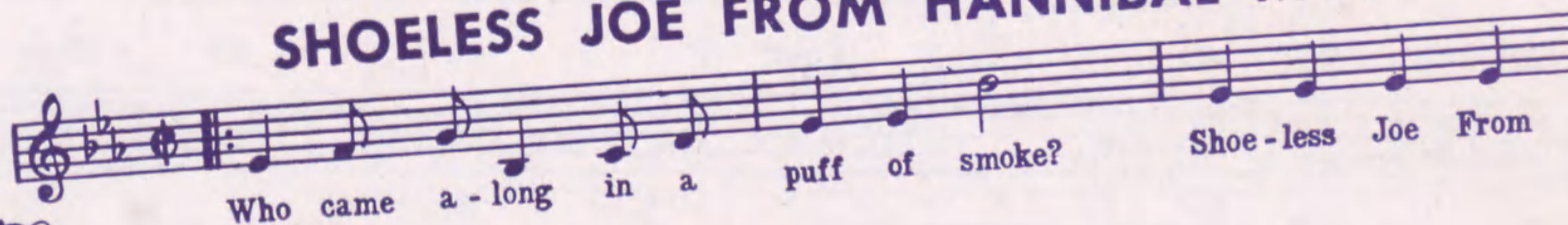

Copyright 1955 by

FRANK MUSIC CORP.

Sole Selling Agents:

FRANK DISTRIBUTING CORP.

119 W. 57th St. • New York 19, N.Y.