

RECORDED BY FRANK SINATRA ON CAPITOL RECORDS

60

FROM HERE TO ETERNITY

M9355
707

Lyrics by BOB WELLS

Music by FRED KARGER

COLUMBIA PICTURES

presents

FROM HERE TO ETERNITY

Based on
James Jones'
Best-Selling
Novel

BURT LANCASTER ★ MONTGOMERY CLIFT

DEBORAH KERR ★ DONNA REED ★ FRANK SINATRA

BARTON MUSIC CORP

1619 BROADWAY, NEW YORK, 19, N. Y.

From Here To Eternity

From the COLUMBIA Picture "FROM HERE TO ETERNITY"

Lyric by
ROBERT WELLS

Tune Uke
A D F# B

Music by
FRED KARGER

Moderately, with expression

mf *ten.*

Refrain *

You vowed your love, FROM HERE TO E - TER - NI - TY, A

a tempo
mp - mf

love so true, it nev - er would die. You

gave your lips, Gave them so will - ing - ly, How

*Symbols for Guitar, Diagrams for Ukulele.

could I know — Your kiss meant good - bye? — Now

I'm a - lone, — with on - ly a mem - o - ry, — My emp - ty arms —

— will nev - er know why. — 'Tho' you are gone, — This love that you

left with me, — Will live FROM HERE TO E - TER - NI -

TY. — You TY.

mf

Barton ALL TIME FAVORITES

IF YOU ARE BUT A DREAM

(Adapted from Rubinstein's Romance)

By Moe Jaffe, Jack Fulton and Nat Bonx

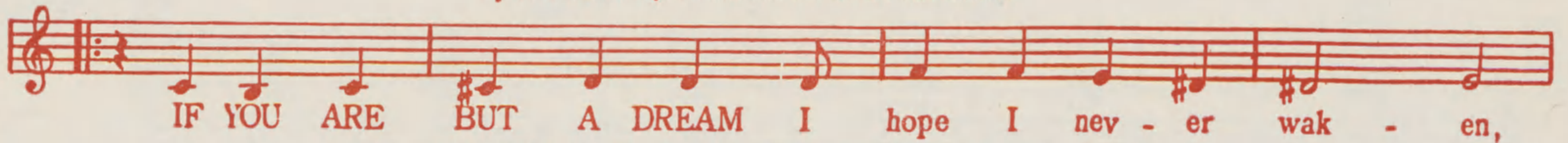

Copyright 1941 by Barton Music Corp. 1619 Broadway, N. Y. C.

FULL MOON AND EMPTY ARMS

(Based on Rachmaninoff's Piano Concerto No. 2)

By Buddy Kaye and Ted Mossman

Copyright 1946 by Barton Music Corp., 1619 Broadway, New York, N.Y.

DAY BY DAY

By Sammy Cahn, Axel Stordahl and Paul Weston

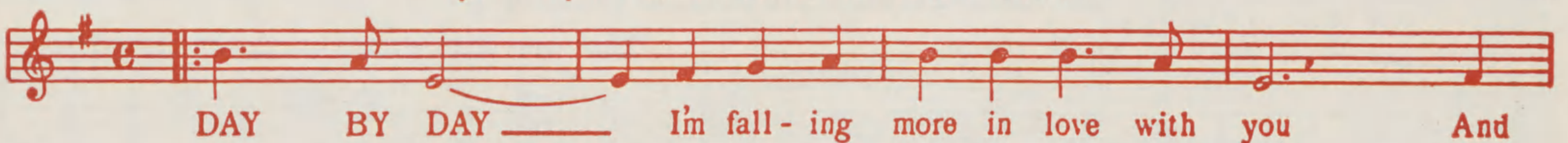

Copyright 1945 by Barton Music Corp 1619 Broadway, New York, N.Y.

SATURDAY NIGHT

(Is The Loneliest Night In The Week)

Words by Sammy Cahn

Music by Jule Styne

Copyright 1944 by Barton Music Corp. 1619 Broadway, N. Y. C.

THERE'S NO YOU

Lyric by Tom Adair

Music by Hal Hopper

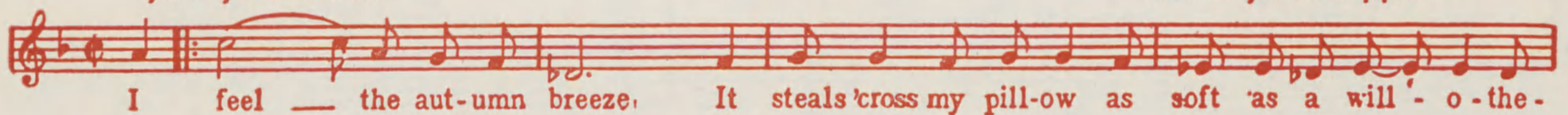

Copyright 1944 by Barton Music Corp. 1619 Broadway, New York

ROSES IN THE RAIN

Lyric by Al Frisch and Fred Wise

Music by Frankie Carle

Copyright 1947 by Barton Music Corp., 1619 Broadway, New York, N.Y.

BARTON MUSIC CORP.

1619 BROADWAY • NEW YORK, N. Y.