

AND THIS IS MY BELOVED

Words and
Music by

ROBERT WRIGHT and **GEORGE FORREST**

Based on themes of A. Borodin

0094
D7636
1892

Charles Lederer
presents

ALFRED DRAKE
*in Edwin Lester's production of
the Broadway Musical*

KISMET

BOOK BY
CHARLES LEDERER and **LUTHER DAVIS**
(Based on a story by Edward Knoblock)

DIRECTED BY
ALBERT MARRE

DANCE AND MUSICAL NUMBERS STAGED BY
JACK COLE

SETTINGS AND COSTUMES DESIGNED BY
LEMUEL AYERS

From the Score

AND THIS IS MY BELOVED
HE'S IN LOVE
STRANGER IN PARADISE
BAUBLES, BANGLES AND BEADS
NIGHT OF MY NIGHTS
SANDS OF TIME

PRICE
60¢

FRANK MUSIC CORP.

Sole Selling Agents: FRANK DISTRIBUTING CORP.

119 West 57th St., New York 19, N. Y.

And This Is My Beloved

From the Broadway Production "Kismet"

Based on themes of
A. BORODIN

Words and Music by
ROBERT WRIGHT
GEORGE FORREST

Edited by
Wm. Ellfeldt

Andante cantabile

Piano

p

Voice

MARSINAH:
Eb

Bb7

Dawn's _____ prom - is - ing skies, _____

mp

Pet-als on a pool _____ drift - ing; _____ Im - ag - ine these _____

Ab Bb7 C7

in one pair of eyes, _____ And this is my _____ be -

Fm Abm7

Bb7 Fm7 Bb9b Eb Bb7

lov - ed. Strange spice from the south,

poco rall. *p a tempo*

Ab Bb7

Hon - ey thru the comb sift - ing;

C7 Fm

Im - ag - ine these on one ea - ger mouth,

Fm6 Fm7 G7 C9b

And this is my be - lov - ed. And when { she he

accel. - - - e -

Db Fm C9b Fm Db

speaks, And when {she he} talks to me, Mu - sic!

cresc. poco a poco mf

Ab7 Abm6 Bb7

Mys - ter - y! And when {she he} moves,

mp sempre accel.

Abm6 Bb7 Eb

And when {she he} walks with me, Par - a - dise comes sud - den - ly

mf

F7 F7b5 Eb Eb6 Ebmaj.7 Eb6 Gm

near! All that can stir, All that can stun,

f ff

largamente

Fm Bb7

All that's for the heart's lift - ing; Im -

C7 C9b C7 Fm Abm6 Ebdim

ag - ine these in one per - fect one, And this is

Fm7 Abm6

my be - lov - ed! And this is

ff sfz p molto rall.

Bb7

my be - lov - ed!

a tempo

FROM THE BROADWAY MUSICAL

KISMET

Words and Music by
ROBERT WRIGHT and GEORGE FORREST
Based on themes of A. Borodin

STRANGER IN PARADISE

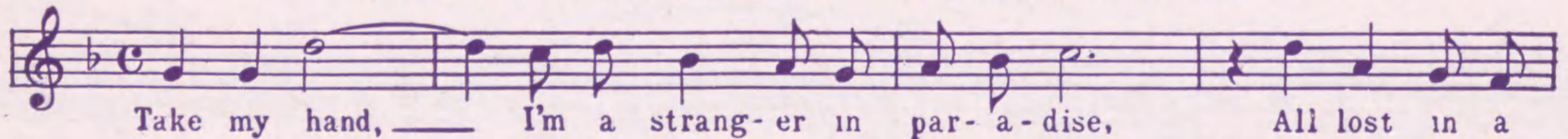

HE'S IN LOVE

SANDS OF TIME

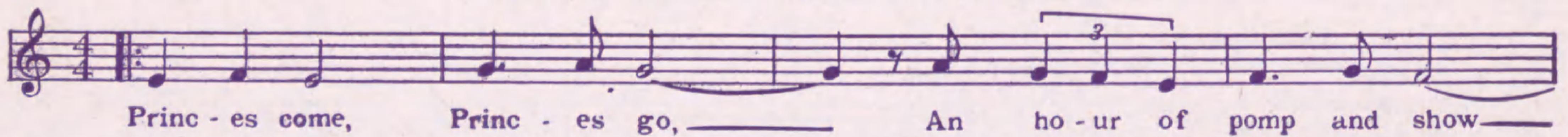

BAUBLES, BANGLES AND BEADS

AND THIS IS MY BELOVED

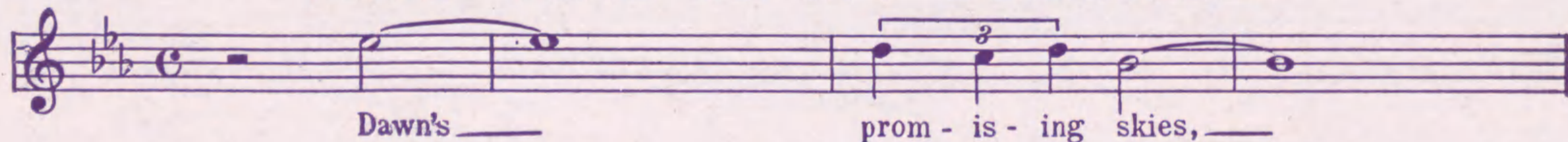

NIGHT OF MY NIGHTS

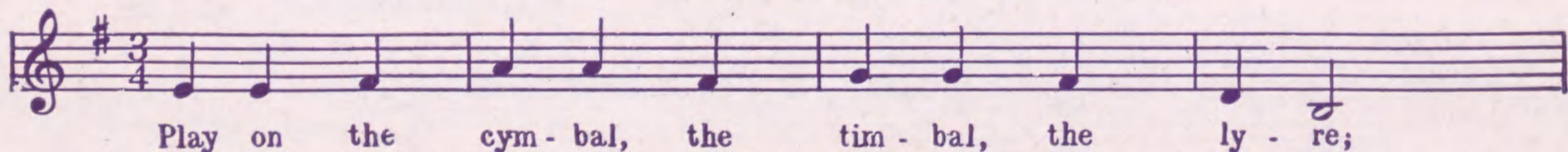

Copyright 1953 by

FRANK MUSIC CORP.

Sole Selling Agents:

FRANK DISTRIBUTING CORP.

119 West 57th Street • New York 19, N. Y.