

I'm Looking For A Daddy Long Legs

FROM THE
MUSIC BOX REVUE
1922-1923

Words and Music by
IRVING BERLIN

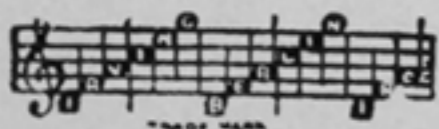

IRVING BERLIN Inc.
Music Publishers
799 SEVENTH AVE., NEW YORK, N.Y.

MADE IN
U.S.A.

I'm Looking For A Daddy Long Legs

By IRVING BERLIN

I'm so wor-ried, Oh so wor-ried, I can't sleep a wink at night, — I've

lost my appe - tite — and its all on ac - count of my height,

Vocal line and piano accompaniment for the second line of lyrics. The vocal melody continues in G major, 7/8 time. The piano accompaniment provides harmonic support with chords and a bass line.

I'm a Yan-kee, long and lan-ky and that's where the trou-ble lies, — For a

lit-tle lov-in' my heart cries — But I can't find a man my size —

rall.

CHORUS

I'm look-ing for a Dad-dy Long - legs Who's gon-na mea-sure up to me — A

pf

lit-tle fel-low has the wrong legs to have me sit-ting on his knee, I had a

sweet-heart short and thin And when the spoon-ing would be -

gin, He was there stand - ing on a chair But he'd

on - ly get as far as my chin, I want a dad - dy who can

teach me the kind of love I can't re - sist _____ I

want a dad - dy who can reach me When I get read - y to be

kissed I want a nice young man to woo me But I

don't want a man that has to climb up to me Its gon - na take a dad - dy

long - legs_ to love a long - leg - ged la - dy like me me