

60¢
D1732
427

Belle of the Ball

Words by
MITCHELL PARISH

Music by
LEROY ANDERSON

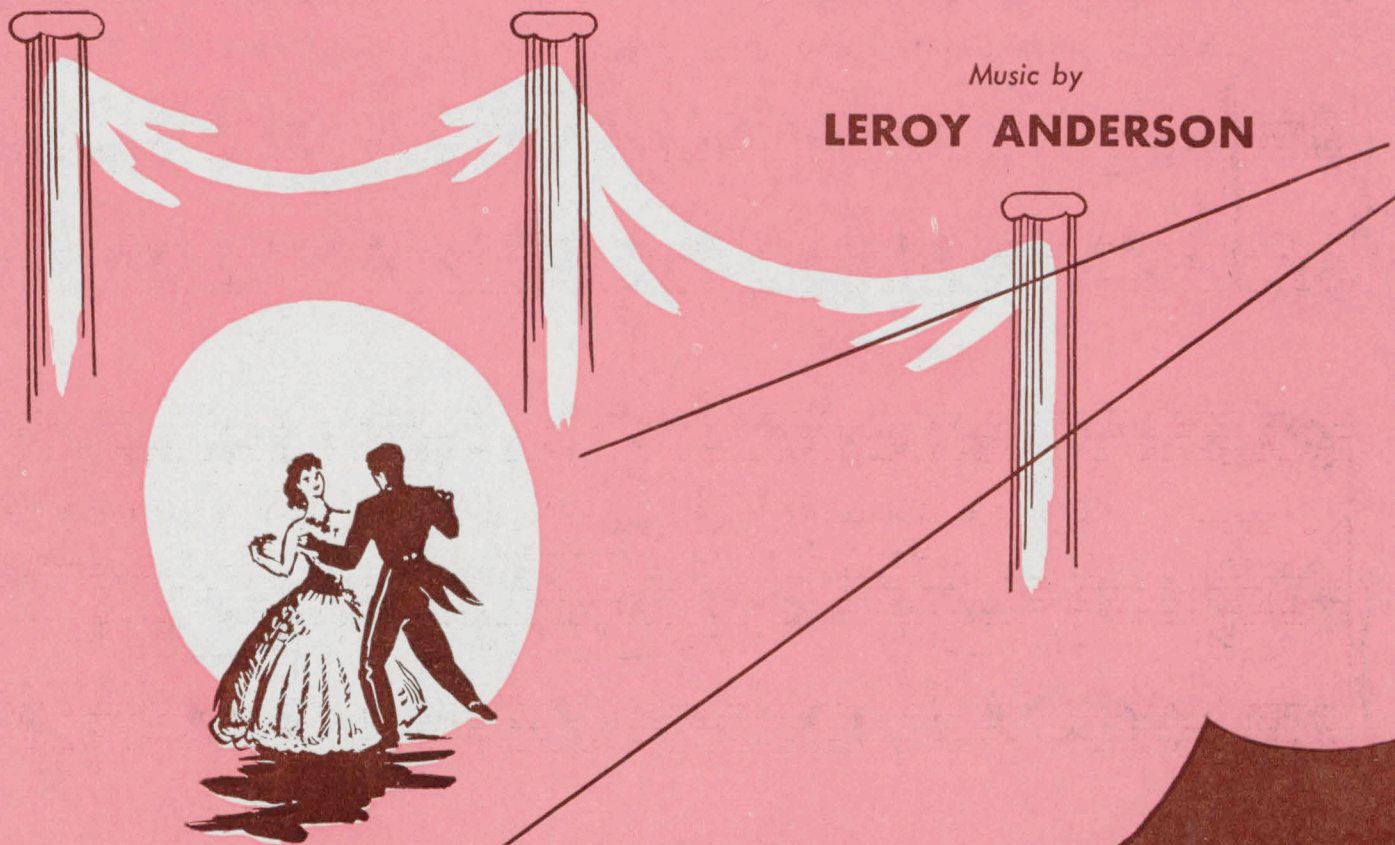

1619 BROADWAY, NEW YORK, N. Y.

Belle Of The Ball

Lyric by
MITCHELL PARISH

Music by
LEROY ANDERSON

Allegro animato

CHORUS

The second line of the chorus continues the vocal melody and piano accompaniment. The vocal line includes the lyrics: "Is it a won-der the [fel - lows are whole world is un - der the spell of the BELLE OF THE".

The third line of the chorus concludes the vocal melody and piano accompaniment. The vocal line includes the lyrics: "BALL. — You are the girl of [their my dreams, Ev' - ry - one seems —".

Copyright 1951 by Mills Music, Inc., 1619 Broadway, New York 19, N. Y.
Copyright 1953 by Mills Music, Inc., 1619 Broadway, New York 19, N. Y.
International Copyright Secured Made in U. S. A. All Rights Reserved

— to a - dore you, — And you can tell at a glance There is ro -

mance — wait - ing some - where for you; So have a gay time, the mu - sic of

The second system continues the vocal line and piano accompaniment. The vocal line has a melodic line with some grace notes. The piano accompaniment features a steady bass line and chords in the right hand. Dynamics include *p* and *mf*.

May-time will end with the break of the dawn, — You and your laugh - ter will

The third system shows the vocal line and piano accompaniment. The vocal line has a melodic line with some grace notes. The piano accompaniment features a steady bass line and chords in the right hand. Dynamics include *p*.

lin - ger long aft - er the sound of the mu - sic is gone, — [We will re -

The fourth system shows the vocal line and piano accompaniment. The vocal line has a melodic line with some grace notes. The piano accompaniment features a steady bass line and chords in the right hand. Dynamics include *p*.

Belle-4

America's
Top Instrumental  Leroy Anderson's
fiddle-faddle

mem-ber the night You were the fair-est of all, ——— [In our hearts
In my heart you'll be

poco rit. *a tempo*

danc-ing For-ev-er and ev-er the BELLE OF THE BALL.

cresc. *rit.* *f a tempo*

2 To Interlude 3 Last time Fine

BALL. To - BALL. Fine

f a tempo *mp* *f a tempo* *ff* *Fine*

INTERLUDE

night there is mu-sic and danc-ing, — The danc-ers are hap-py and gay, —

mp

Belle-4

HAVE YOU HEARD
Leroy Anderson's

It's
delightful!

To - night is a night for ro - manc - ing All the mag - i - cal hours a -

way ——— And here in the crowd there is some - one ——— With beau - ty as

fresh as the dew, ——— And you are that beau - ti - ful some - one, ——— For the

mo - ment you en - ter'd all glanc - es were cen - ter'd on you.

Belle-4

D.S. Chorus al Fine

by LEROY ANDERSON
SLEIGH RIDE A Sparkling melody
 PIANO SOLO 60 CENTS

A Little of the Great Music from **MILLS MUSIC**

A FEW BARS FROM SOME WORLD FAMOUS SONGS

STAR DUST Words by Mitchell Parish, Music by Hoagy Carmichael

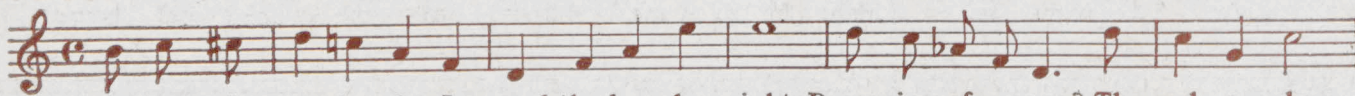

Some-times I won-der why I spend the lone-ly night Dream-ing of a song? The mel-o-dy

Copyright 1929 by Mills Music, Inc.

THE DREAM OF OLWEN Words by Winifred May, Music by Charles Williams

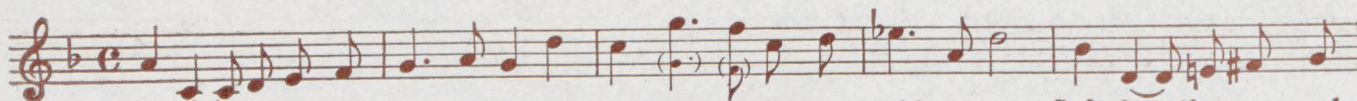

Ol-wen, I hear you call to me At moon-rise a-cross a gold-en sea; Soft-ly,— the waves make

Copyright 1947 and 1948 by Lawrence Wright Music Co., Ltd.

I CAN'T GIVE YOU ANYTHING BUT LOVE Words by Dorothy Fields, Music by Jimmy McHugh

I can't give you an-y-thing but love, Ba-by, That's the on-ly thing I've plen-ty of,

Copyright 1928 by Mills Music, Inc.

I SURRENDER, DEAR Words by Gordon Clifford, Music by Harry Barris

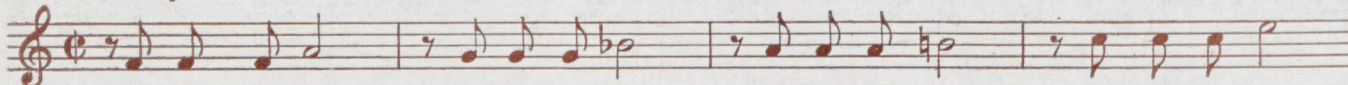

We've played the game of stay a-way But it costs more than I can pay.

Copyright 1931 by Mills Music, Inc.

HOME by Peter Van Steeden and Harry and Jeff Clarkson

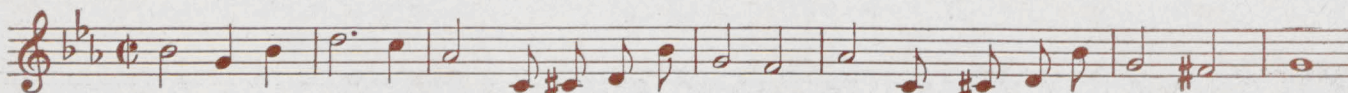

When shad-ows fall And trees whis-per day is end-ing, My thoughts are ev-er wend-ing Home.

Copyright 1931 by Mills Music, Inc.

GIRL OF MY DREAMS Words and Music by Sunny Clapp

Girl of my dreams, I love you, hon-est I do, You are so sweet,— If I could

Copyright 1927 by Mills Music, Inc.

FOR ME AND MY GAL Words by Edgar Leslie & E. Ray Goetz, Music by Geo. W. Meyer

The bells are ring-ing— for me and my gal,— The birds are sing-ing— for me and my gal.—

Copyright 1917 by Mills Music, Inc., renewed 1945

SWEET LORRAINE Words by Mitchell Parish, Music by Cliff Burwell

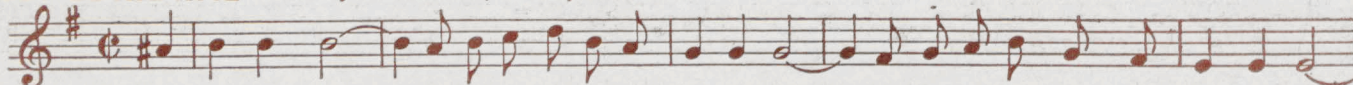

I've just found joy,— I'm as hap-py as a-ba-by boy—With an-oth-er brand new choo-choo toy,—

Copyright 1928 by Mills Music, Inc.

STORMY WEATHER (Keeps Rainin' All The Time) Words by Ted Koehler, Music by Harold Arlen

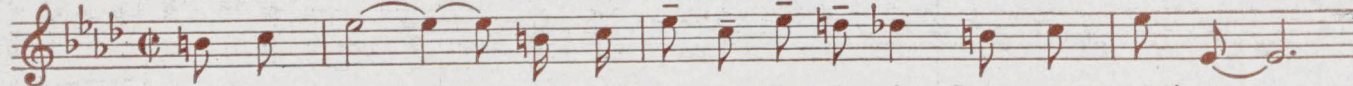

Don't know why— there's no sun up in the sky, Storm-y weath-er,—

Copyright 1933 by Mills Music, Inc.

SOPHISTICATED LADY Words by Irving Mills & Mitchell Parish, Music by Duke Ellington

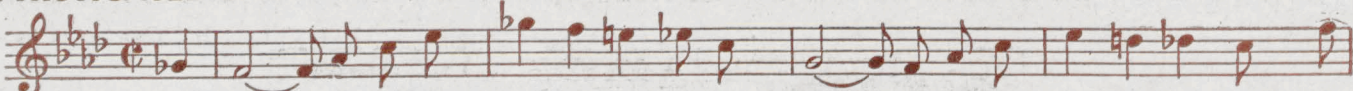

They say— in-to your ear-ly life ro-mance came,—and in this heart of yours burned a

Copyright 1933 by Gotham Music Service, Inc.

MILLS MUSIC, INC.

1619 Broadway, New York 19, N. Y.