

SHE WEARS RED FEATHERS

(AND A HULY-HULY SKIRT)

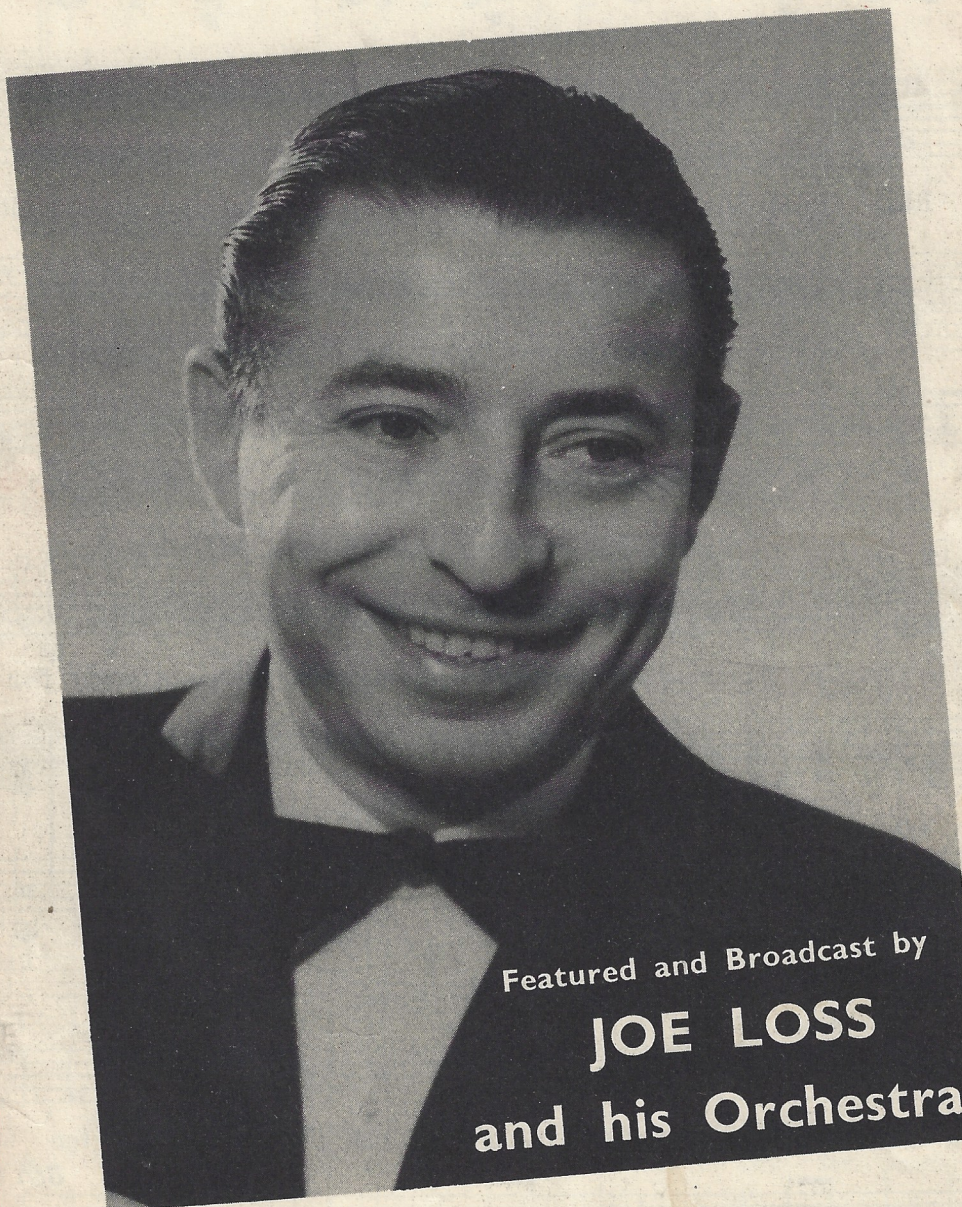

Featured and Broadcast by
JOE LOSS
and his Orchestra

BY

BOB MERRILL

DASH MUSIC CO LTD

17 BERNERS STREET LONDON W.1

PUT 'DASH' IN YOUR PROGRAMMES

OXFORD MUSIC CORP. NEW YORK

PRICE 1¹/₂ NET

She Wears Red Feathers

(And A Huly-Huly Skirt)

By BOB MERRILL

Hula style (not slow)

CHORUS

E♭ { : s, | m :- | m :- | m : r | d : r | m : l | s : m | r :- | - : d | r :- | r :- }

1.2.3.4.5. SHE WEARS RED FEATH-ERS and a hu-ly hu-ly skirt, SHE WEARS RED

E♭ Gm Fm Fm7

{ r : d | l, : d | m : s | s : m | d :- | : s | l : l | - : d' | l : s | m : r | m : s | - : l }

FEATH-ERS and a hu-ly hu-ly skirt, She lives on just co-cy-nuts and fish from the

Gm B♭7 E♭ A♭ Gm E♭ G7 Cm

{ s :- | - : s | l : s . s | m : s | l : s . s | m : s | l : s . s | m : r | d :- | - : }

sea, A rose in her hair, a gleam in her eyes And love in her heart for me.

Gm Cm Gm A♭ Gm Fm7 B♭7 E♭

5th time Fine

Symbols for Piano Accordion, Guitar & Banjo

Copyright MCMLII by Oxford Music Corporation, New York, U.S.A.
DASH Music Co. Ltd. 17, Berners St. London. W.1.

D.S. 338

International Copyright Secured
All Rights Reserved

VERSE (in a narrative manner)

{ :s, || d :d .d id :m | d :- i- :s, | d :- .m | s :1 | s :r i- :s | s :r i r :f }

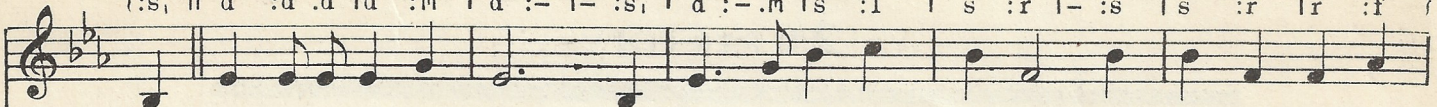

1. I work'd in a Lon-don bank, re-spect - a - ble po - si - tion, From nine to three they
2. Good - bye to the Lon-don bank; I start - ed in a sail - in', The four-teenth day from
3. I went to her ma and pa and said I loved her on - ly And they both said we
4. I'm back here in Lon-don town and tho' it may sound sil - ly She's here with me and

{ | m :d id :m | r :- .m i r :d | t, :r | s :- .s | 1 :f .f | f :f | f :- i- : | s :- .1 | s :m }

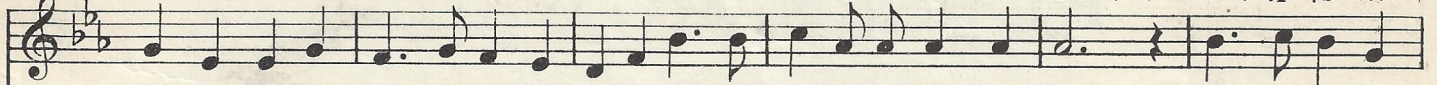

serve you tea, but ruin your dis-po - si - i - shun. Each night in the Mu - sic Hall, trav - el - o - gs I'd
Man - da - lay I spied her from the ra - ai - lin' She knew I was on my way, wait - ed and was
could be wed; Oh, what a cer - e - mo - o - ny! An el - ephant brought her in, placed her by my
you should see us walk down Pic - ca - di - il - ly. The boys at the Lon - don bank kind o' hold their

to Chorus %

{ | d :- i- :d | m :s | s :d .d | m :s | s :d | r :f | m :r | d :- i- :s, ||

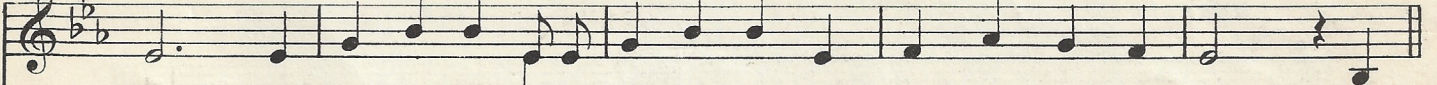

see And once a pearl of a na - tive girl kept smil - in' right at me. SHE
true, She said, "You son of an Eng - lish - mon! I've dreamed each night of you. SHE
side While six ba - boons got out bas - soons And played "Here comes the bride." SHE
breath She sits with me and sips her tea which tick - les them to death. SHE

STANDARD EDITIONS

2/6 PER COPY

I'M GETTIN' SENTIMENTAL OVER YOU

Lyric by
NED WASHINGTON

Additional Lyric by REG HOWARD

Music by
GEO. BASSMAN

Nev-er thought I'd fall, But now I hear love call I'M GETTING SEN-TI - MEN-TAL O-VER

ST. BERNARD WALTZ

Words by
H. O. WARD
Tempo a la Valeta

Music by
DOUG SWALLOW

Come lets dance to night ST. BERN - - ARD WALTZ, —

There'll Always Be An England

Words and Music by

ROSS PARKER
& HUGH CHARLES

REFRAIN

There'll al-ways be an Eng-land While there's a coun-try lane, Wher-

★ **PRICE 2/6 EACH FROM ALL MUSIC DEALERS**
OR 2/7 POST FREE FROM

DASH MUSIC Co., Ltd., 17, Berners Street, London, W.1