

# PUT YOUR SHOES ON, LUCY

By HANK FORT

Featured  
and  
Broadcast  
by

GRACIE FIELDS

PRICE  
ONE SHILLING

NOEL GAY MUSIC CO., 24, DENMARK STREET, LONDON, W.C.2.

Authorised for sale only in the British Empire (excepting  
Canada, Newfoundland, Australia, and New Zealand).  
Copyright 1947 by Bourse, Inc., New York, U.S.A.

# Put Your Shoes On, Lucy

By HANK FORT

Medium Slow

VERSE

KEY C || m ,s :l ,t il ,s :- .m | s .s :- | .l :- .s | fe .r' :- | - :l ,t }

Got an in-vi-ta-tion to vis-it in Man-hat-tan— with my

|| d' ,r' :t ,d' il :- | t ,r' :t ,le it r' :t :- ,le | t :s .l | - :- | fe :l | d' ,m' :r' ,d' | r' :s .s | - :- }

high fal-lu-tin' kin, Or-dered from the cat-a-logue some fan-cy clothes Looked so styl-ish from my head to toes—

|| m' :t ,d' m' :t ,d' | m' ,m' :r' ,m' | r' .d' :- | m' :t m' :t ,d' | m' :r' ,m' | r' ,d' :t ,d' }

Saw ev-'ry sight and I ev-en did some flirt-in', Did all right 'til my feet took to hurt-in' So I

|| r' :r' ,t r' :t ,d' | r' ,m' :r' ,t r' :t ,d' | r' .r' :- | r' ,d' :t ,l | t ,d' :l ,t is ||

slipped off my shoes when I thought they could-n't see, But they must-a 'cause this is what they al-ways sang to me.

\* Symbols for Piano-Accordion, Guitar & Banjo

Copyright 1947 by Bourne, Inc., New York. U.S.A.

NOEL GAY Music Co. Ltd. 24, Denmark St. London. W.C.2.

International Copyright Secured

All Rights Reserved

N.G.M.Co. 165

CHORUS

{:l :s || d' :l is ,l :d ,r | m ,re :m ,re | m ,s :l ,s | d' :l is l :- d | m ,re :m ,re | m ,r :- m }

Put Your Shoes On, Lu-cy don't-cha know you're in the cit-y Put Your Shoes On, Lu-cy it's real-ly such a pit-y that

{d ,r :m ,f is .d' :- .d' | r' ,d' :r' .d' | - :d' ,d' | d' ,s :s ,s is ,l :m ,r | d' :- l :- l ,s }

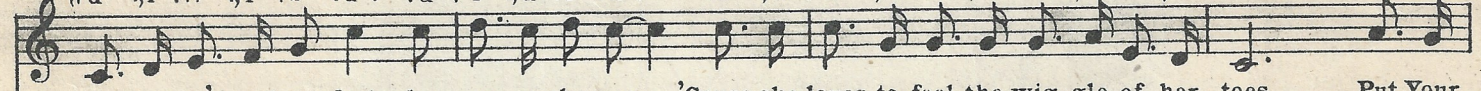

Lu-cy can't go bare-foot where ev-er she goes - 'Cause she loves to feel the wig-gle of her toes Put Your

{d' :l is ,l :d ,r | m ,re :m ,re | m :l ,s | d' :l is ,l :d ,r | m ,re :m ,re | r :- }

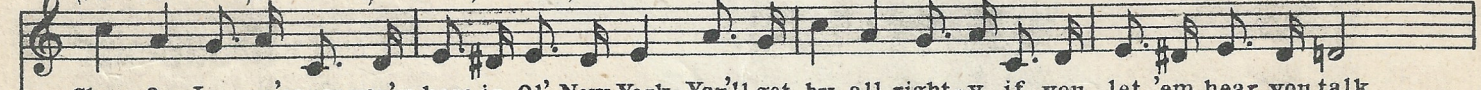

Shoes On, Lu-cy 'cause you're here in Ol' New York, You'll get by all right-y if you let 'em hear you talk

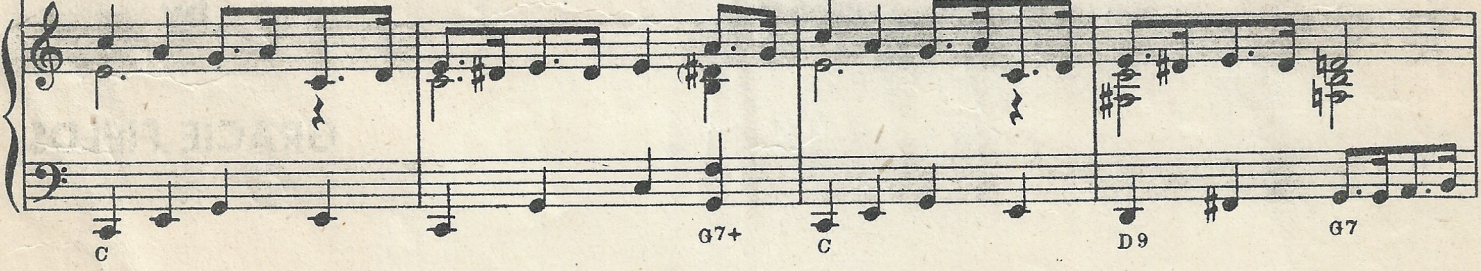

{d ,r :m ,f is .d' :- | r' ,d' :r' ,d' | l :- .s | d' .d' :d' | d' d' d' :- ,d' | .d' :- .d | d :- | l .d' :- | r' :- .d' }

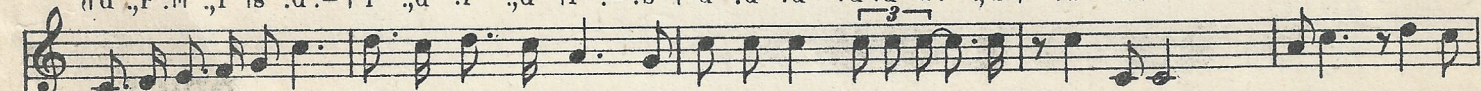

All the cit-y slickers love that Southern drawl, So give 'em that "Honey chile" an' "How you awl" Lu-cy let the

|| ma' :r' id' .l :- | m .s :- | .l :- .s | ta :l is .m :- | .r' :r' .r' i- ,t :l ,t }

good things hap - pen Lu - cy won't ya stop that gap - pin' How you act - will be the

F7 F#dim C A7 D7

|| r' .r' :- .r' i- :l ,t | r' :r' r' ,m' :r' ,d' | .t :s .s i- :l ,s | d' :l is ,l :d ,r }

death of me - Don't they have sky - scrap - ers down in Ten - nes - see? - Put Your Shoes On, Lu - cy ev - en

D7 G7 C

|| m ,re :m ,re im :s | d' .d' :- .l is ,l :d ,r | m ,re :m ,re r' :- | d ,r :m ,f is .d' :- .d' }

tho' they kind - a pinch, stop balk - in' ya got - ta do some walk - in' that's a cinch Use your par - ty man - ners, You'll

G7+ C D9 G7 C C7

|| r' ,d' :r' ,ma' i- :r' ,ma' | m' .l :- is ,s :l ,s | 1 .t :- .d' i- :l ,s || 2 .t :- .d' i- :l ,s ||

need them and how, Put Your Shoes On, Lu - cy, you're a big girl now. - Put Your big girl now. -

F F#dim C A7 D7 G7 C G7+ D7 G7 C