

Ruth Christian

THE MUSIC GOES "ROUND AND AROUND"

WORDS BY
"RED" HODGSON
MUSIC BY
EDWARD FARLEY
MICHAEL RILEY

25
CENTS
IN CANADA

Select
MUSIC PUBLICATIONS INC
BRILL BLDG - 1619 BROADWAY
NEW YORK CITY

Music Sales Corp. Limited
100 Dundas Square
Toronto, Canada
DISTRIBUTORS FOR CANADA
PRINTED IN CANADA

TRY THIS ON YOUR PIANO

(IF I HAD)

RHYTHM IN MY NURSERY RHYMES

Lyric by
SAMMY CAHN &
DON RAYE

(Diagrams for Guitar Acc.)

Music by
JIMMIE LUNCEFORD &
SAUL I. CHAPLIN

CHORUS (*Swing*)

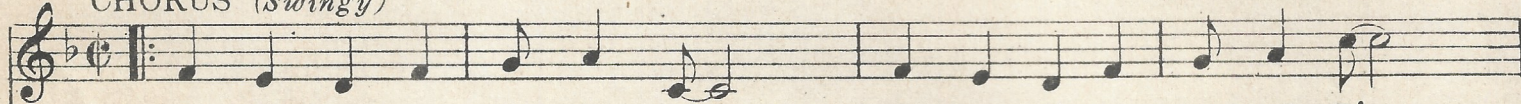

I could learn my A B C's, Bring home A's in - stead of D's,

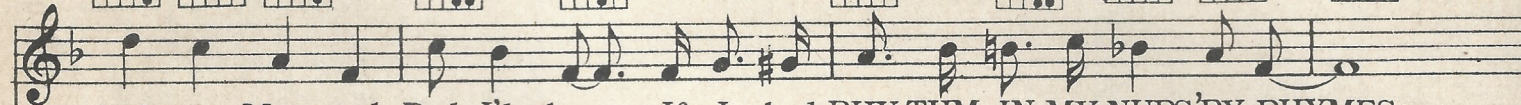
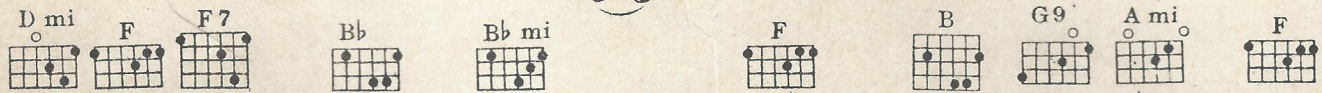

And my Mom and Dad I'd please, If I had RHY-THM IN MY NURS'RY RHYMES.

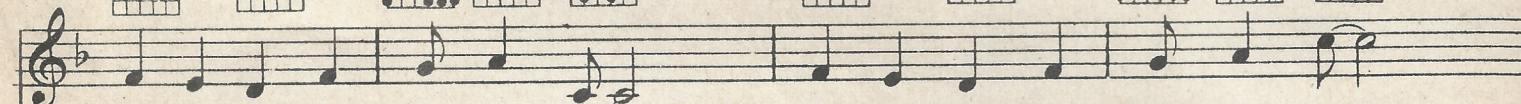
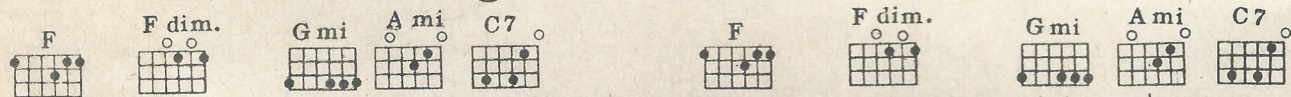

In the cor - ner, on a stool I'd sit 'cause I broke a rule,

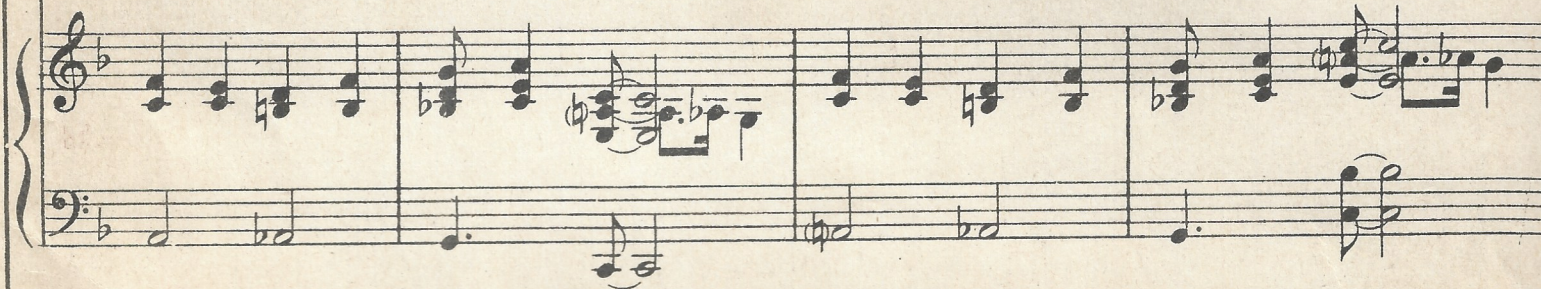

Copyright 1935 by SELECT MUSIC PUBLICATIONS INC., 1619 Broadway, New York City.
International Copyright Secured. All Rights Reserved.
Campbell, Connelly & Co. Ltd., 10-11 Denmark Street, Charing Cross Road, London WC 2 England.
J. Albert & Son Ltd. 137-139 King Street, Sydney, Australia.

For Sale by all Music Dealers

The Music Goes 'Round And Around

(Diagrams for Guitar Acc.)

Lyrics by
"RED" HODGSON

Music by
EDWARD FARLEY and
MICHAEL RILEY

Moderato

Piano

VOICE

One night, while play - ing in the band, A

girl came up; she said, "You're grand." So I re - plied in

words low - down, "Now, this is how the mu - sic goes 'round:

G7 E mi G7 C G7 C G aug.

G mi A7 D7 G D7 G7

CHORUS

I blow through here; _____

THE MU-SIC GOES 'ROUND AND A - ROUND. Whoa-ho-

p-f

ho - ho - ho - ho and it comes up here. _____

I push the first valve

down.

The mu-sic goes down and a-round, Whoa-ho - ho - ho - ho - ho, And it comes up

here. _____

I push the mid-dle valve down. The

Ami E7 Ami E7 Ami E7 Ami G D7 5
 mu-sic goes down a-round be-low, be-low, be-low, Dee-dle-dee ho-ho-ho,

G9 E dim. G7 F E mi G7 C D mi C dim. C
 List-en to the ja-azz come out. I push the oth-er valve down. THE

E mi C dim. F C# dim. G7 G9 E mi
 MU-SIC GOES 'ROUND AND A-ROUND. Whoa-ho-ho-ho-ho-ho, and it comes out

C D7 D7 dim5 G7 C G7 C D mi C
 1. here. I here. 2.

"SELECT SONGS"

The Music Goes 'Round And Around

CHORUS (*Moderato*)

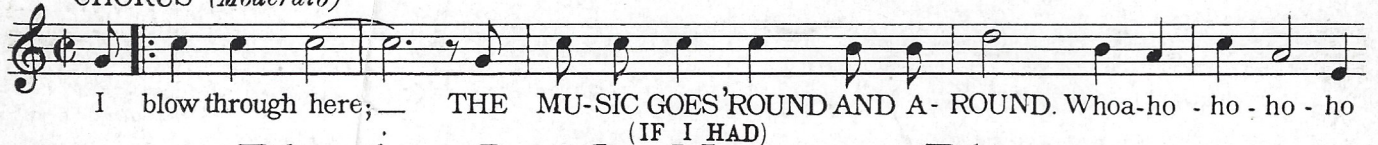

Rhythm In My Nursery Rhymes

CHORUS (*Swingy*)

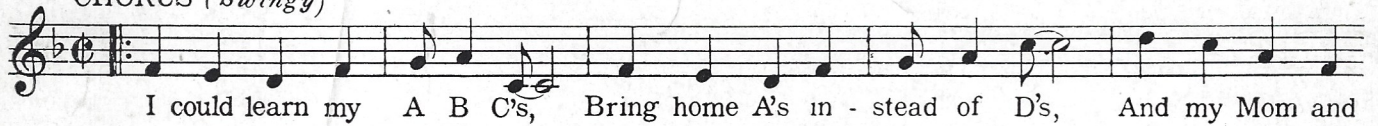

I Found A Rose In The Snow

CHORUS (*Slow Bounce Tempo*)

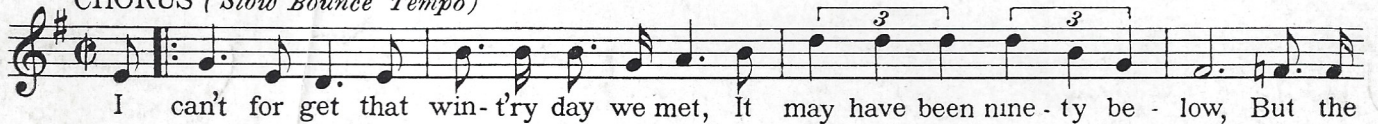

Yankee Doodle Never Went To Town

CHORUS (*Moderato*)

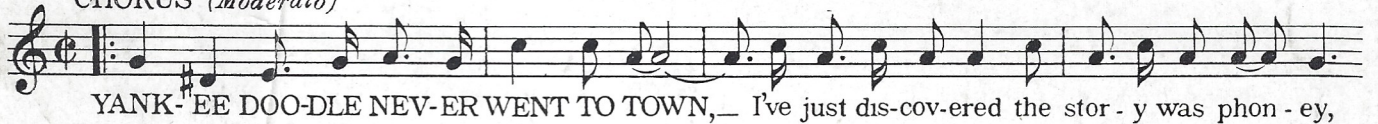

"Mama Don't Allow It"

CHORUS (*Moderato*)

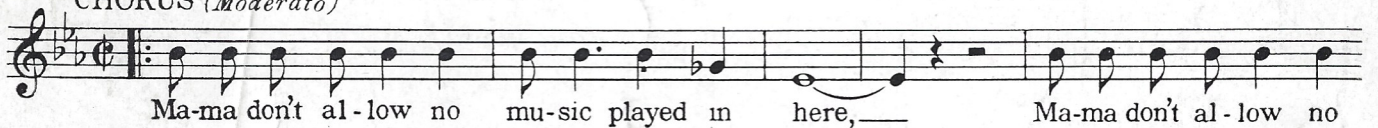

The Postman Passes My Door

CHORUS (*Moderato*) (*Expressively*)

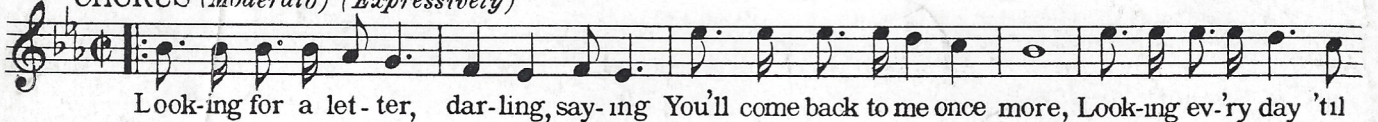

GET THEM FOR YOUR PIANO, TALKING MACHINE AND PLAYER PIANO

Select Songs on sale wherever music is sold or order direct from publisher
35 cents a copy—3 for \$1.00

SELECT MUSIC PUBLICATIONS, INC.
1619 BROADWAY (BRILL BUILDING) NEW YORK