

Handwritten signature

Handwritten signature

INC

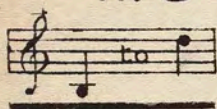

IND

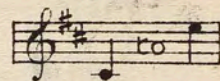

TROTTIN' TO THE FAIR

Irish Melody

THE WORDS WRITTEN BY

ALFRED PERCEVAL GRAVES

The Music Arranged

BY

C. VILLIERS STANFORD

Price 2/6 net
(1956)

BOOSEY & HAWKES

TROTTIN' TO THE FAIR

Words by
ALFRED PERCEVAL GRAVES.

Music arranged by
CHARLES VILLIERS STANFORD

Allegretto.

Piano.

p
stacc.

mp
Trot - tin' to the fair,..... Me and Moll Mo - lo - - ny,
p

Seat - ed, I de - clare,.... On a sin - gle po - - ny.

How am I to know.... that..... Mol - ly's safe be - hind, With our

Copyright renewed 1929 in U.S.A. by Boosey & C^o Ltd.

Copyright, 1901, by Boosey & C^o

H. 4369.

Sole Selling Agents: **Boosey & Hawkes, Ltd.**, 295 Regent Street, London, W.1

All Rights Reserved

Paris · Bonn · Capetown · Sydney · Toronto · Buenos Aires · New York

Printed in England

heads in, oh, that awk - - 'ard, awk - - 'ard way in - clin'd?.....

poco rall.

colla parte.

p a tempo.

By her gen - tle breath-in' Whis - per'd past my ear,

p

And her white arms wreath - in' Warm a - round me here.

cresc.

f

dim.

mp

Thus on Dob - bin's back.... I dis - coursed the dar - - - ling,

p

Till up - on our track.... Leaped a mon - grel snar - ling;

The second system continues the musical piece. The piano accompaniment is marked *p* (piano). The vocal line has a melodic phrase that ends with a quarter rest.

"Ah!" says Moll, "I'm fright - en'd, fright - en'd That the po - ny'll start!" And her

The third system shows the vocal line with a melodic line and lyrics. The piano accompaniment continues with a consistent rhythmic pattern.

pret - ty hands she tight - - en'd Round..... my hap - py heart.....

poco rit:

colla parte.

The fourth system concludes the page. It includes a *poco rit:* (ritardando) marking and a *colla parte* instruction for the piano accompaniment. The vocal line has a melodic phrase with a fermata over the final note.

p a tempo.

Till I axed her, "may I Steal a kiss or so?".....

And my Mol - ly's grey eye Did - n't an - swer no.....

The third system shows the piano accompaniment continuing. It includes a decrescendo (*dim.*) marking. The vocal line is mostly blank with some rests.

4.56. E.

Trottin' to the Fair.

Please include full details of title, author, composer, arranger and publisher of this work on THE PERFORMING RIGHT SOCIETY'S returns whenever it is publicly performed.

H. 4369.

Latest Songs

Price 2'6 each

At this same Hour F (D—F)	Roger Greenwood	May's Song E (E—A)	George Windeatt
Back to Hilo E min. (B—E)	Michael Head	Music Box G (E—D ⁿ)	James Turner
Chanson de Vieillard C (C—F)	E. S. Ellis/Peter Carroll	My Garden F (C—F)	Michael North
Come unto these Yellow Sands E \flat (C—E \flat)	Roger Quilter	My Heart for You F (C—F)	Patrisha R. Bourne
Come, my Love, to Me G (E—E ⁿ)	Henry Rowley Bishop/Alec Rowley	My Heart is Light and Gay F (C—B \flat)	Tresieme O' Dougherty
Dear Land C (B—F)	Gladys Ross	My Own dear Love C (F—F)	Peter Carroll
Dog's Life, A D min. (A—D)	Michael Head	Non Nobis Domine C (C—E ⁿ)	Roger Quilter
Don't let the Sun go down F (C—G)	Jack Strachey	O Blessed Day E \flat (E \flat —F)	Peter Young
Drake! E (B—F \sharp)	Dick Henty	October Valley A \flat (C \sharp —E \flat)	Michael Head
Dusk F (C—E \flat)	C. Armstrong Gibbs	Orpheus A \flat (D \flat —A \flat)	Frederick Austin
Evening F (C—G)	Michael North	Poem from "Three Arias" C (E—B \flat)	Aram Khachaturian
Ghost, The C (D—E)	Michael White	Robin's Carol A \flat (C—A \flat)	Michael Head
Hark! Hark! the Lark D and F (D—D ⁿ)	Roger Quilter	Roister Doister A \flat (F—E \flat)	Herbert Ferrers
Hawthorn Tree, The G (B—G)	C. Armstrong Gibbs	Sea Burthen, A G min. (D—F)	Michael Head
Hope of the World, The E \flat (D—G)	Peter Carroll	Silver Swan, The F (C—E \flat)	Raymond Loughborough
If I can help Somebody C and E \flat (C—E)	A. Bazel Androsso	Sing in the Morning D \flat (D \flat —A \flat)	Edmund Niblett
If You are There F (C—E \flat)	Michael North	Small Christmas Tree A \flat (F—A \flat)	Michael Head
Isle of Portland C (E—E ⁿ)	John Edmunds	Someone a little like You D (D—F)	Frederic Curzon
Jan (a Creole Melody) F (C—D \flat)	Arthur Benjamin	Song for You, A E \flat (E \flat —G)	Edward Krish
Job's Curse G min. (C—G)	Henry Purcell/Benjamin Britten	Story of the Sparrows, The F and G (C—E)	Philip Green
Lavender Pond A \flat (C \flat —E \flat)	Michael Head	Such Lovely Things A \flat , B \flat and F (E \flat —F)	Michael North
Le Reve Passe B \flat and C (D—F)	C. Helmer & G. Krier	Sweethearts and Wives G (D—E)	Michael Head
Limehouse Reach G (B—E)	Michael Head	Tell Me where is Fancy bred D (C—D)	Roger Quilter
London belongs to Me F (C—F)	George de Jongh	Two Songs: From Me to You A \flat (E \flat —F) } The Lovely Word E \flat (F—G) }	Alan Murray
Lord's Prayer, The E \flat (B \flat —C)	Max Saunders	Until the Dawn A \flat (E \flat —A \flat)	Percy B. Kahn
Loveliest of Trees F (D—F)	Celius Dougherty	Whenever my Mary goes by G (D—G)	Horace Dann
Man is for the Woman made B \flat (D—F)	Henry Purcell/Benjamin Britten		

The compass of the lowest key only is given
Ask for the complete vocal catalogue

Boosey & Hawkes
Limited

295 Regent Street, London, W.1

Paris · Bonn · Capetown · Sydney · Toronto · Buenos Aires · New York