

SWEET AND LOW-DOWN

G381
74

ALEX A. AARONS *and* QINTON FREEDLEY
present

THE NEW MUSICAL COMEDY

Tip-Toes"

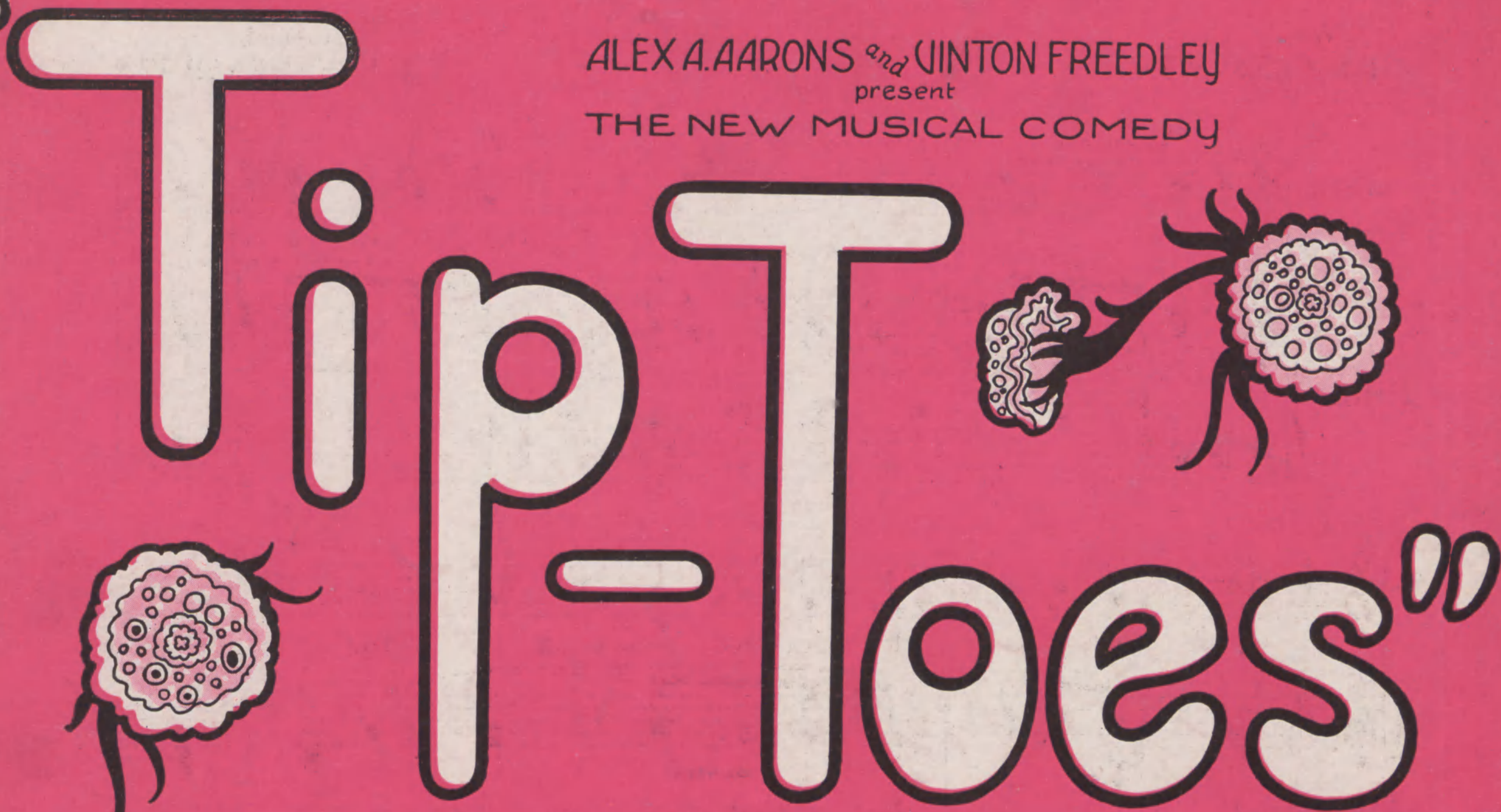

MUSIC BY
BOOK BY
AND
LYRICS BY

GEORGE GERSHWIN
GUY BOLTON
FRED THOMPSON
IRA GERSHWIN

Dances and Ensembles by
SAMMY LEE
Play directed by
JOHN HARWOOD

Looking For A Boy
Nightie Night
That Certain Feeling
Sweet And Low-down
These Charming People
When Do We Dance
Nice Baby

HARMS
INCORPORATED
NEW YORK

Sweet And Low-Down

Words by
IRA GERSHWIN

Music by
GEORGE GERSHWIN

Moderato

VOICE

Piano

mp

p

There's a cab - a - ret in

this cit - y — I can rec - om - mend to you;

Peps you up like e - lec - tric - i - ty When the band is blow - ing

mf

"blue?" They play noth - ing class - ic, oh no! down there;

mf

Copyright MCMXXV by HARMS Inc., N. Y.

International Copyright Secured

ALL RIGHTS RESERVED Including public performance for profit

dim.

They crave noth-ing else but the low down there If you need a ton-ic,

dim. *p*

And the need is chron-ic; If you're in a cri-sis, My ad-vice is:

molto cresc. *rit.*

Refrain

p-f a tempo. *cresc.*

Grab a cab and go down To where the band is play-ing; Where

p-f a tempo. *cresc.*

milk and hon-ey flow down, Where ev-'ry one is say-ing, "Blow

mf

— that Sweet and Low-Down!" (tu - tu!)— Bus-y as a bea-ver, You'll

dance un - til you tot - ter; You're sure to get the fe - ver For

The second system continues the vocal line and piano accompaniment. The lyrics are: "dance un - til you tot - ter; You're sure to get the fe - ver For". The piano accompaniment features a steady rhythmic pattern in the right hand and a more active bass line.

noth-ing could be hot - ter Oh, ——— that Sweet and Low-Down! ———

Phi - los - o - pher or dea-con, You simply have to weak-en.

Spoken:

Hear those shuff - ling feet! - You can't keep your seat! - Professor!

Start your beat! - Come a - long! Get in it! You'll love the syn-co - pa - tion! The

min - ute they be - gin it, You're shout - ing to the na - tion: "Blow _____ that Sweet and

Low - Down!" _____ Low - Down!" _____

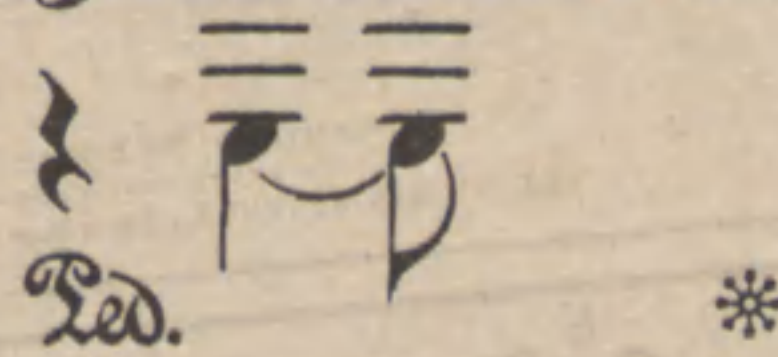

Selections from GEORGE GERSHWIN'S Latest Musical Comedy Successes "TIP-TOES" & "LADY, BE GOOD!"

That Certain Feeling

Words by
IRA GERSHWIN

Music by
GEORGE GERSHWIN

Refrain *p-f*

That cer-tain feel-ing, The first time I met you I hit the
That cer-tain feel-ing, The first time I met you That cer-tain

p-f

ceil-ing I could not for-get you. You were com-plete-ly sweet, Oh,
feel-ing I could not for-get you. I felt it hap-pen just As

mf

what could I do? I want-ed phras-es To
you came in view. Grew sort of diz-zy Thought,

Copyright MCMXXV by HARMS Inc., N.Y.
International Copyright Secured
ALL RIGHTS RESERVED Including public performance for profit

Sweet And Low-Down

Words by
IRA GERSHWIN

Music by
GEORGE GERSHWIN

Refrain *p-f a tempo*

Grab a cab and go down To where the band is play-ing; Where

cresc.

p-f a tempo

cresc.

milk and hon-ey flow down, Where ev-'ry one is say-ing, "Blow

p

- that Sweet and Low-Down!" (tu-tu-)

p

Bus-y as a bea-ver, You'll

Copyright MCMXXV by HARMS Inc., N.Y.
International Copyright Secured
ALL RIGHTS RESERVED Including public performance for profit

FROM
"TIP-TOES"

GEORGE GERSHWIN

COMPOSER OF
"RHAPSODY IN BLUE"

FROM
"TIP-TOES"

Oh, Lady Be Good!

Words by
IRA GERSHWIN

Music by
GEORGE GERSHWIN

Refrain *p-mf* *slow and gracefully*

Oh, sweet and love-ly la-dy, be good! Oh la-dy, be good-

Oh, sweet and love-ly la-dy, be good! Oh la-dy, be good-

p-mf

to me! I am so awf'-ly

to me! I am so awf'-ly

mis-un-der-stood, So la-dy be good to me.

mis-un-der-stood, So la-dy be good to me.

Copyright MCMXXIV by HARMS Inc., N.Y.
International Copyright Secured
ALL RIGHTS RESERVED Including public performance for profit

SO AM I

Duet
(Jack and Susie)

Music by
GEORGE GERSHWIN

Words by
IRA GERSHWIN

Refrain *p-f*

Leav-ing you, me oh my!

Cross my heart, hope to die

SUSIE

I am blue So am I.

feel a thrill So do I.

molto cresc.

JACK

When I leave Will you sigh?

But I'm poor me oh my!

Copyright MCMXXV by HARMS Inc., N.Y.
International Copyright Secured
ALL RIGHTS RESERVED Including public performance for profit

FROM
"LADY, BE GOOD!"

SWEET AND LOW-DOWN

G-381
74-2

ALEX A. AARONS *and* QINTON FREEDLEY
present
THE NEW MUSICAL COMEDY

"Tip-Toes"

MUSIC BY GEORGE GERSHWIN
BOOK BY GUY BOLTON
AND FRED THOMPSON
LYRICS BY IRA GERSHWIN

Dances and Ensembles by
SAMMY LEE
Play directed by
JOHN HARWOOD

Nightie Night
That Certain Feeling
Sweet And Low-down
These Charming People
When Do We Dance
Nice Baby
Selection
Looking For A Boy
It's A Great Little World!

HARMS
NEW YORK

A ROSE FOR EVERY HEART

Words by
NELLE RICHMOND EBERHART

Music by
CHARLES WAKEFIELD CADMAN

Refrain *a tempo.*
mp-f

Ros - es bloom - up - on a thou - sand hills,

a tempo.
mp-f

Fair — as dawn — and red as morn - ing ray,

Sweet — with in - cense they dance up - on the spray,

Ros - es cov - er all the world to - day:

Copyright MCMXXV by HARMS Inc., N. Y. International Copyright Secured
ALL RIGHTS RESERVED Including public performance for profit

HARMS, Inc. - - 62 West 45th Street, N. Y. C.

Sweet And Low-Down

Words by
IRA GERSHWIN

Music by
GEORGE GERSHWIN

Moderato

VOICE

Piano

mp *p*

There's a cab - a - ret in

this cit - y — I can rec - om - mend to you;

Peps you up like e - lec - tric - i - ty When the band is blow - ing

"blue." They play noth - ing class - ic, oh no! down there;

mf

Copyright MCMXXV by HARMS Inc., N. Y.

International Copyright Secured

ALL RIGHTS RESERVED Including public performance for profit

dim.

They crave noth-ing else but the low down there If you need a ton-ic,

dim. *p*

And the need is chron-ic; If you're in a cri-sis, My ad-vice is:

molto cresc. *rit.*

Refrain

p-f a tempo. *cresc.*

Grab a cab and go down To where the band is play-ing; Where

p-f a tempo. *cresc.*

milk and hon-ey flow down, Where ev-'ry one is say-ing, "Blow

mf

— that Sweet and Low-Down!" (tu - tu!)— Bus-y as a bea-ver, You'll

dance un - til you tot - ter; You're sure to get the fe - ver For

The second system continues the vocal line with the lyrics: "dance un - til you tot - ter; You're sure to get the fe - ver For". The piano accompaniment continues with chords and moving lines in both hands.

noth - ing could be hot - ter Oh, ——— that Sweet and Low-Down! ———

Phi - los - o - pher or dea - con, You sim - ply have to weak - en.

Spoken:

Hear those shuff - ling feet! - You can't keep your seat! - Professor!

Start your beat! - Come a - long! Get in it! You'll love the syn-co - pa - tion! The

min-ute they be-gin it, You're shout-ing to the na - tion: "Blow ——— that Sweet and

Low-Down!" ——— Low - Down!" ———

Ed. *

AN IMPORTED BALLAD WITH WONDERFUL MELODY

RIVIERA ROSE

Words by
JEAN FREDERICK
Refrain, Slow Valse

Music by
HORATIO NICHOLLS

p-mf a tempo

My Ri - vier - a Rose, Fair - est of the

p-mf a tempo

fair to me. Sweet - est

flow'r that grows Down be - side the South -

- ern sea, Like a

Copyright in all Countries, MCMXXIV, by The Lawrence Wright Music Co. London, Eng.
HARMS Inc., N.Y.C.

International Copyright Secured
ALL RIGHTS RESERVED Including public performance for profit

HARMS, Inc. - - 62 West 45th Street, N. Y. C.

Just A Cottage Small

(By A Waterfall)

Words by
B.G. DE SYLVA

Music by
JAMES F. HANLEY

Refrain *mp* *molto tranquillo* *mp* *p*

Just a cot-tage small by a wa-ter-fall, At the clos-ing of the
day; With some-one to wait by a gar-den-gate Who will
charm your troub-les a-way, Be it hum-ble and all

Copyright MCMXXV by HARMS Inc., N.Y. International Copyright Secured
ALL RIGHTS RESERVED Including public performance for profit

An Artists Selection Of Worthwhile Songs For Discriminating Singers

MELODIOUS	MUSICIANLY	ARTISTIC
My Desire	Cadman	June Brought The Roses Openshaw
Chinese Flower	Bowers	I'll Tell The Sunshine Forster
Oh Miss Hannah	Deppen	L'Amour Toujours L'Amour Friml
Waiting For The Dawn And You	Edwards	A Kiss In The Dark Herbert
Wishin-Waitin'	Toner	Under The Stars Of Romance Openshaw
Rose For Every Heart	Cadman	Moon Madness Cadman
Love Sends A Little Gift Of Roses	Openshaw	Day Of Golden Promise (Weddingsong) Hamblen
Sunshine Of Your Smile	Ray	O Light Of All The World Hamblen
Teach Me O Lord	Hamblen	The Heavenly Guide Hamblen

Complete catalogue of "Worthwhile" Songs sent upon request.